



EALING, HAMMERSMITH & WEST LONDON COLLEGE

Full Time Courses 2015–16



Our students say we're the best college in London...

Acton, Ealing, Hammersmith, Southall

wlc.ac.uk   **ehwlc**

CONTACT US



@ehwlc



/ehwlc



wlc.ac.uk



020 8741 1688



Open Days & Evenings 2014/2015

Acton Campus:

Saturday 15 November 2014
Saturday 28 February 2015

Ealing Campus:

Saturday 11 October 2014
Saturday 14 March 2015

Hammersmith Campus:

Saturday 22 November 2014
Saturday 21 March 2015

Southall Campus:

Saturday 18 October 2014
Saturday 7 March 2015

**JAMES
GODMAN**
Studied
Site Carpentry

Page 34

**AYESHA
YEATES**
Studied Cabin
Crew and Tourism

Page 54

**NAIM
SALIHU**
Studied
Sports

Page 74

**NARA
SIMONYAN**
Studied Beauty
Therapies

Page 94



...Join them

CONTENTS

Subjects	3
Welcome	4
Make the Right Decision	6
Support is Crucial to Success in Your Studies	8
Make the Most of Your Time With Us	10
Qualifications Explained	12
How to Apply	13
Subjects	14
Higher Education, Professional Courses & Progression	114
24+ Loans	115
International Students	116
English Language Teaching (CELTA/Delta)	118
Short & Part Time Courses	119
Campuses	120
Career Coach	122

SUBJECTS

AS/A2 Levels	14
Access to Higher Education	18
Apprenticeships	22
Art & Design	26
Building & Construction	30
Business & Retail	36
Childcare	40
Computing & ICT	44
Engineering (Electronic & Motor Vehicle)	48
English for Speakers of Other Languages (ESOL)	52
GCSEs	56
Hairdressing, Beauty & Holistic Therapies	60
Health & Social Care	64
Hospitality & Catering	68
IELTS	72
Inclusive Learning	76
Media	80
Performing Arts	84
Prince's Trust	88
Public Services	90
Science & Mathematics	96
Skills for Life	100
Sport & Fitness	104
Sports Academy: Basketball, Boxing, Football	108
Travel & Tourism	110



WELCOME

As one of London's most responsive colleges to the growing needs of employers, we offer the right skills, qualifications and training to aid you in the competitive job market.

By focussing on your individual needs with the best possible support, we help you get the most out of your time studying with us.

With more than 100 languages and nationalities represented at our campuses, we offer a truly international learning environment. Each of our campuses has a distinct identity informed by its surrounding community, and we take pride in being one of the safest colleges in London.



College has been a real investment in my life. I'll cherish every moment – the teachers, the students, the whole environment. There are not many colleges like this.

One way I would describe it is like a combination of a sixth form and college – you get the best of both worlds. On the one hand, it has the feel of a community-based institution; on the other it's a mature environment where you're encouraged to be independent – you have to be self motivated, but you really become an adult after studying here.

This college will help you find and make the opportunities to become a better student and person. It's taught me valuable skills; things I'll take with me for the rest of my life.

The tutors and teachers here are dedicated to helping you succeed – they supported me throughout my studies, especially when things were difficult. Their commitment, dedication and faith in me was a major factor in my success.

It's a fantastic institution to have been a part of and I would recommend it to anybody.

Shad Hoshyar
Student Governor 2013/14



Whether it's getting the qualifications to go to university or the technical skills to get into employment, we are here to help you succeed.

We don't just commit to excellence, we put it into practice every day and will do whatever it takes to give you the skills and confidence to reach your potential.

The College offers a large breadth and depth of courses, allowing you to choose the most appropriate and relevant one for you. We offer the tools and experiences you need to get to where you want to be, in line with your ambitions.

We work with businesses through our partnerships with the Confederation of British Industry and West London Business to design Higher Education awards, vocational courses and apprenticeships that give students the skills and qualifications employers need in their workforce.

We have a strong reputation and track record in aiding our students to go on to some of the top universities in the country or continue their higher education studies with us.

Don't just take my word for it. In this guide, you'll hear from our former students who experienced outstanding support and were able to find the career path they wanted or start their own business.

Choose to join them at the College. With your commitment, you will receive the support, guidance and encouragement needed to challenge and stretch you in order to achieve your goals.

Garry Phillips
Principal/CEO

MAKE THE RIGHT DECISION

We can assure you we not only take an interest in our students' educational success but also their general well-being while they're studying with us. We will work with you to ensure our students get the most out of their learning journey.

We provide:

- Regular communication
- Quality learning environments
- High safety standards
- Continuous progress monitoring
- Student support
- Clear progress routes

We employ an organisation-wide approach to ensuring our learners are able to work and develop in a safe, secure and inspiring environment. All of our staff have a duty of care towards all children and vulnerable adults.

To find out more about the support services we offer or to download our Parents & Guardian Handbook, please visit:

wlc.ac.uk/parentsandguardians

Equality and diversity

Diversity is the very fabric of our college. We welcome all students regardless of race, gender, disability or learning challenge, age, marital status, language, cultural, social or religious background and sexual orientation.

We believe everyone has the right to access the power of education, and we promote and support equality of opportunity in all aspects of college life.



DID YOU KNOW?

9 out of 10 of our students enter further study or employment upon course completion.

SUPPORT IS CRUCIAL TO SUCCESS IN YOUR STUDIES

We offer a broad selection of award-winning support services to give all our students the best chance to achieve their goals.

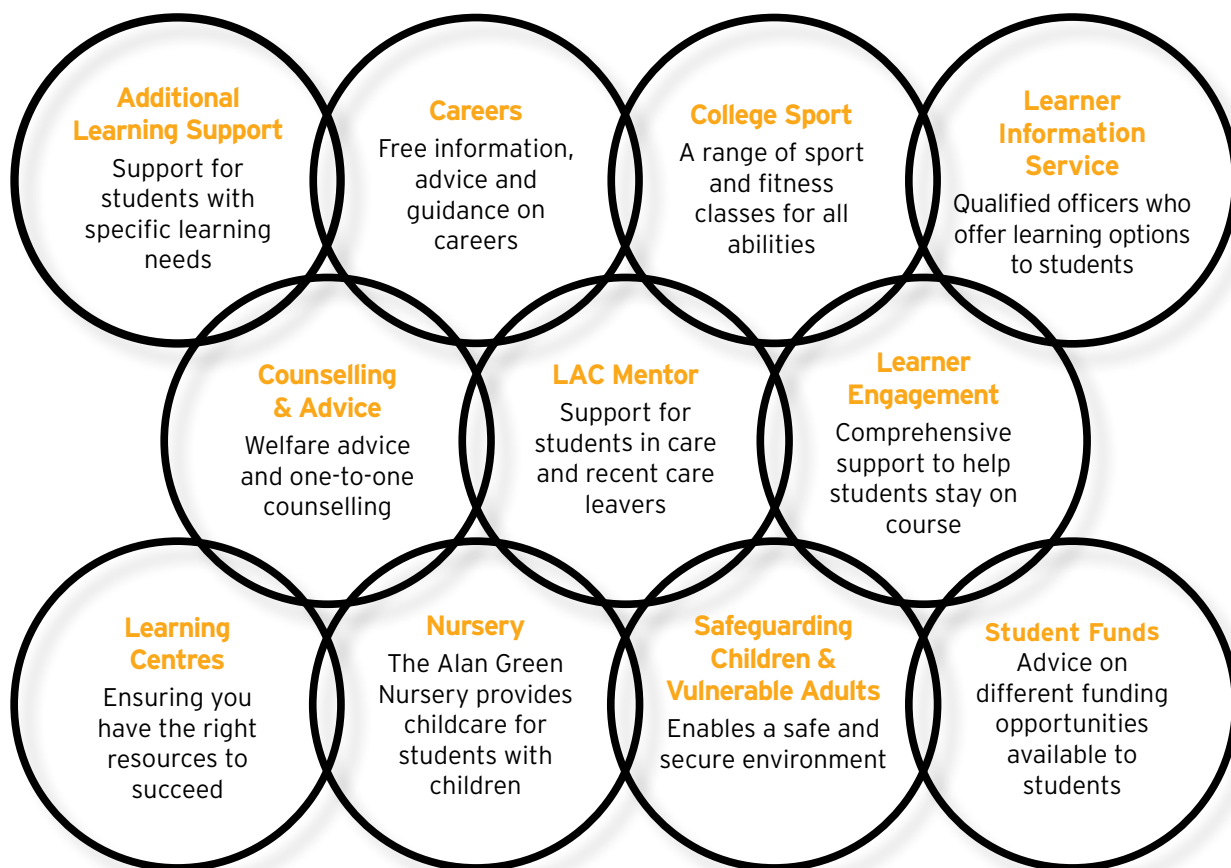

STEFFAN BOWEN TALKS ABOUT THE ADDITIONAL LEARNING SUPPORT HE RECEIVED AT THE COLLEGE



.....

"I have autism and what led me to the College was the support they offered. I was looking for somewhere to start again, because it had been a tough few years in high school and I knew I just wanted to start a new chapter.

In the beginning I had support in every class to help me with the work. But by the end I had grown so much in confidence that by the time I got to my final year I didn't need in-class support.

I still had a mentor in my final year who was a great help. My mentor was very important during my studies because she kept things going, she gave me support, confidence, and she could see I had talent."

.....

Steffan

BTEC Extended Diploma in Art & Design
(Interactive Media)

MAKE THE MOST OF YOUR TIME WITH US

We have one of the largest and most active student communities in London with over 20,000 students from around the world enrolled on courses each year.

Taking an active role in college life will have a positive impact on your future. You'll grow in confidence, start to build an outstanding CV or personal statement, and gain the knowledge that'll prepare you for further study, higher education or employment.

At each of our campuses, the College's Student Union runs a dynamic programme of events and societies throughout the year, including guest speakers, trips, talent shows, careers fairs and more.

If you want to get involved in making things happen, you could stand in elections to become a representative of the Student Union.





If you're passionate about sport, you can work with the College's sports team to help students take part in the sport you love. The College offers a range of sports and fitness classes to anyone, regardless of their abilities. You'll organise sport and leisure events that promote physical well-being.

All of our full time courses provide opportunities to develop the skills, giving you the best chance of getting the career you want. Your tutors will also encourage you to take part in extracurricular projects where you can put your skills into practice. Our students have had success at national skills competitions, start-up projects and industry events where talented individuals are given a stage to share their skills.

We use our links with businesses around the country to hold workshops and events with industry leaders, which opens up the doors to work experience placements at major companies.

During your time with us, you can be sure we will encourage you, whether that's through tutorials or one-to-one support, to grab every opportunity available.

QUALIFICATIONS EXPLAINED

Level	Course content	Qualifications	Entry requirements*	Progression
 4-7	Gain specialist knowledge and understanding of your subject area	<ul style="list-style-type: none"> CMI, AAT and CIPD 4/5 Foundation Degree NVQ 4/5 BA or BSc Degree BTEC Higher National Diploma/Certificate Masters PhD 	A relevant Level 3 qualification or relevant work experience for adult learners or relevant Level 6 qualification or relevant work experience for postgraduate studies	Higher Education or employment
 3	Further develop your professional and technical skills, knowledge and understanding of your chosen subject area over 1-3 years	<ul style="list-style-type: none"> CMI, AAT and CIPD AS/A2 Level BTEC 90 credit Diploma Year 1 BTEC Extended Diploma (90+ credits) Year 2 NVQ3 City & Guilds 3 Access to Higher Education Diploma 	<p>Five GCSE grades A*-C including at least C in English and maths</p> <p>Four GCSE grades A*-C including at least C in English and maths or Vocational Level 2 programme with at least Merit, Level 2 maths/English. Internal assessment required for some qualifications including Access to HE</p> <p>One GCSE in either English or maths at grades A-C on entry (or an alternative qualification at level 2)</p>	Higher Education (Level 4) or Apprenticeship or employment
 2	Develop your skills and knowledge to prepare you for employment, training or study	<ul style="list-style-type: none"> CMI and AAT GCSE BTEC Level 2 Diploma Pre-Access Apprenticeship City & Guilds Craft NVQ 2 	GCSE grade D or above, Entry Level 3/Level 1 maths/English, Level 1 vocational course	Level 3 or Apprenticeship or employment
 1	A practical introduction and preparation for studying at Level 2	<ul style="list-style-type: none"> AAT BTEC Level 1 Diploma NVQ 1 City & Guilds 1 Foundation Learning Pre-apprenticeship 	Entry Level 3 Literacy and/or Entry Level 3 Numeracy	Level 2 or Apprenticeship
 Entry Level	Varying in focus, all courses are designed to support progression to Level 1	<ul style="list-style-type: none"> Pre-entry Entry 1, 2 & 3 ESOL entry 1, 2, & 3 Skills for Life Foundation Learning 	Interview and assessment required	Level 1

*The entry requirements listed are a guide to applications.

HOW TO APPLY



1.

CHOOSE YOUR COURSE

Check out our website, attend an Open Day or speak with one of our advisors to help you make the right decision.

020 8741 1688
wlc.ac.uk/courses



2.

COMPLETE AN APPLICATION FORM

Apply online or use the form attached at the back of this guide.



3.

ATTEND YOUR INTERVIEW

This will usually be at the campus where you'll be studying.



4.

ENROL

Enrolment will normally be in August, but check dates online.



5.

COLLECT YOUR COLLEGE ID

Once your enrolment is complete you'll receive your College ID card, which means you're ready to start learning.



He gained two A*s and an A in A Level Economics, History and Politics and is now heading to Cambridge University.

He gained two A*s and an A in A Level Economics, History and Politics and is now heading to Cambridge University.

AS/A2 LEVELS

Students who gain A Levels can go on to advanced level apprenticeships, higher education or employment.



wlc.ac.uk/alevels

AS/A2 LEVELS

Studying on an A Level programme at our Ealing and Hammersmith A Level centres will give you the preparation you need to progress on to university or employment. You will develop important transferable skills such as writing, research and analysis that you will use in whatever you choose to do in the future.

GCE Advanced Level (A Level) is the UK standard entry qualification to gain access to university. A Levels are recognised by universities across the world and by employers, making them a highly valuable qualification for students.

Success at A Level opens doors to the university and degree of your choice. Exam results across the College's wide selection of A Level programmes improve every year and many of our students gain entry to the country's most prestigious academic institutions.

From 2015 we will be offering students the chance to complete the Level 3 Extended Project Qualification. The EPQ gives each student a chance to undertake a self-directed and self-motivated project. Students choose a topic, plan, research and develop their idea and decide on their finished product. A project topic may be related to a student's main study programme, but should be broader in scope. This is an opportunity for students to extend their abilities beyond the A Level syllabus, stand out and prepare for university or their future career. It can also be used to earn extra UCAS points.

Next steps

Students who gain A Levels go on to advanced level apprenticeships, higher education or employment...

Apply now or find out more



**wlc.ac.uk/
alevels**



020 8741 1688



Open Days
See dates on back cover



lis@wlc.ac.uk

.....

"My time at college has been a real investment in my life and I'll cherish every moment. It's taught me valuable skills, which I'll take on for the rest of my life. It's a fantastic institution to have been a part of."

.....

Shad

A Level Economics, History, Politics
Going to Cambridge University

Course	Level	Duration	FT/PT*	Campus [†]
AS/A2 Accounting	3	2 years	FT/PT	E, H
AS/A2 Biology	3	2 years	FT/PT	E, H
AS/A2 Business Studies	3	2 years	FT/PT	E, H
AS/A2 Chemistry	3	2 years	FT/PT	E, H
AS/A2 Economics	3	2 years	FT	E
AS/A2 English Language & Literature	3	2 years	FT	E, H
AS/A2 English Literature	3	2 years	FT	E, H
AS/A2 French	3	2 years	FT/PT	H
AS/A2 Geography	3	2 years	FT	E, H
AS/A2 Government & Politics	3	2 years	FT	E, H
AS/A2 History	3	2 years	FT	E, H
AS/A2 ICT	3	2 years	FT	E, H
AS/A2 Law	3	2 years	FT/PT	E, H
AS/A2 Maths	3	2 years	FT	E, H
AS/A2 Media Studies	3	1-2 years	FT	E
AS/A2 Photography	3	1-2 years	FT	E
AS/A2 Physics	3	2 years	FT	E, H
AS/A2 Psychology	3	2 years	FT	E, H
AS/A2 Sociology	3	2 years	FT	E, H
AS/A2 Spanish	3	2 years	FT/PT	H
AS Further Maths	3	1 year	FT	E, H

GCSEs and A Levels cannot be taken as stand alone courses.

Not sure what level of course is right for you? Check out 'Qualifications Explained' on page 12.

* FT = Full Time
PT = Part Time

[†] A = Acton
E = Ealing
H = Hammersmith
S = Southall



ACCESS TO HIGHER EDUCATION

**Access to Higher Education Diplomas
are nationally recognised qualifications
that provide the knowledge and skills
to go forward on to higher education
or employment.**



wlc.ac.uk/access

ACCESS TO HIGHER EDUCATION

Access to Higher Education Diplomas are nationally recognised qualifications that provide the knowledge and skills to go forward on to higher education. These courses are targeted at people who want to go to university but don't have the necessary level of qualification required to gain a place.

We offer a range of subject areas aimed at helping people to get into the university of their choice. Many of our students have gained entry to some of the country's top institutions and have achieved top class degrees upon graduation.

You should be aware that if you apply for this course you will be committing to a minimum of a further three years study after the completion of the Diploma. Applicants must also have at least a GCSE in English or maths (or equivalent qualification) to be eligible for the programme.

Apply now or find out more



**wlc.ac.uk/
access**



020 8741 1688



Open Days

See dates on back cover



lis@wlc.ac.uk

DID YOU KNOW?

If you're over 24 you may be eligible for a 24+ loan to fund your Access course. You can find more information on page 115.

.....

"The main thing that sets this course apart from others is the level of dedication and care that is provided from the teachers. They will do anything and everything in their power to make sure you succeed."

.....

Louis

Access to HE in Computing
(Started at UCL in 2014)

Course	Level	Duration	FT/PT*	Campus [†]
Access to Health & Human Sciences	3	1 year	FT	H
Access to Higher Education Diploma in Biomedical Sciences	3	1 year	FT	H, S
Access to Higher Education Diploma in Business	3	1 year	FT	H
Access to Higher Education Diploma in Computing	3	1 year	FT	H
Access to Higher Education Diploma in Engineering	3	1 year	FT	A
Access to Higher Education Diploma in Media & Cultural Studies (Journalism & Politics)	3	1 year	FT	H
Access to Higher Education Diploma in Midwifery	3	1 year	FT	S
Access to Higher Education Diploma in Nursing	3	1 year	FT	H, S
Access to Higher Education Diploma in Social Work	3	1 year	FT	H

Not sure what level of course is right for you? Check out 'Qualifications Explained' on page 12.

* **FT = Full Time**
PT = Part Time

[†] **A = Acton**
E = Ealing
H = Hammersmith
S = Southall

WELCOME
TO OUR
COLLEGE

STUDENT



Apprenticeships

**START YOUR
CAREER**

with

**EALING, HAMMERSMITH
& WEST LONDON COLLEGE**

wlc.ac.uk/apprenticeships

Study Across West London...
Ealing, Hammersmith, Twickenham



APPRENTICESHIPS

**Plumber, Joiner, Carpenter, Caterer, Plasterer,
Mechanic, Electrician, Hair Stylist, Builder,
Customer Service Representative, Care
Worker, Administrator, Air Steward, Facilities
Manager, Concierge, Lab Technician,
Residential Care Worker...**



wlc.ac.uk/apprenticeships

APPRENTICESHIPS

If you want to learn, obtain qualifications, gain practical experience as well as positive references, an apprenticeship is the choice for you. The skills and knowledge you acquire will prepare you for whichever career you choose.

All of our apprenticeships can lead into full time careers. Alongside the practical experience and industry knowledge, you'll also develop a solid grounding in maths and English. The majority of our apprentices go straight into full time work upon completion of their apprenticeship.

To apply for an apprenticeship course you must be employed for at least 30 hours a week within your chosen sector. We will seek agreement with your employer for you to attend regular training.

Next steps

Options for progression to employment include:

Plumber, Joiner, Carpenter, Caterer, Plasterer, Mechanic, Electrician, Hair Stylist, Builder, Customer Service Representative, Care Worker, Administrator, Air Steward, Facilities Manager, Concierge, Lab Technician, Residential Care Worker...

Apply now or find out more



**wlc.ac.uk/
apprenticeships**



020 8741 1688



Open Days

See dates on back cover



lis@wlc.ac.uk

www.apprenticeships.org.uk



"I've gained confidence and loads of new skills. Being a full time mum, I hadn't worked for a long time. The College has been really supportive in helping me get back into work and learning."



Carla

Apprenticeship Plumbing
NVQ Level 2

Apprenticeships Options	FT/PT*	Campus [†]
Beauty Therapy	PT	H
Building Crafts: Brickwork, Fibrous Plastering, Solid Plastering, Bench Joinery	PT	A
Building Services: Plumbing, Electrical Installation, Carpentry	PT	A
Business Administration	PT	H
Cabin Crew	PT	H
Cleaning & Support	PT	A
Facilities Management	PT	A
Financial Services	PT	H
Hairdressing	PT	H
Health & Social Care	PT	A, H
Higher Apprenticeship in Human Resource Management	PT	H
Hospitality & Catering: Professional Cookery, Front of House	PT	H
IT Professional	PT	A, H
Lab Technician	PT	H
Maintenance Operations	PT	A
Motor Vehicle	PT	A, S
Painting & Decorating	PT	A
Supporting Teaching & Learning in Schools	PT	A

Not sure what level of course is right for you? Check out 'Qualifications Explained' on page 12.

* FT = Full Time
PT = Part Time

[†] A = Acton
E = Ealing
H = Hammersmith
S = Southall

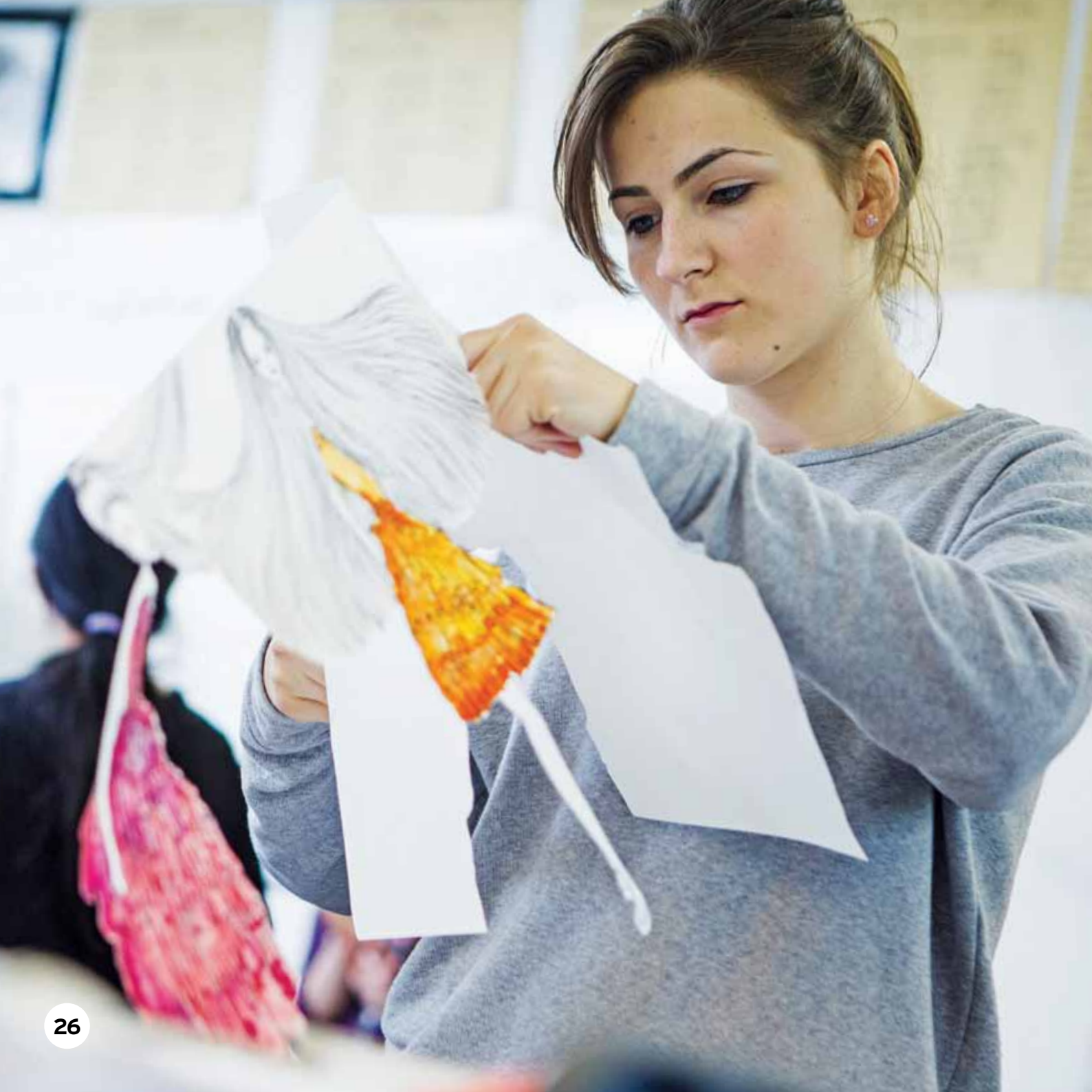

ART & DESIGN

**Animator, Games Designer, Graphic Designer,
Web Designer, Studio Manager, Curator,
Fashion Designer, Illustrator, Artworker,
Picture Editor, Photographer...**



wlc.ac.uk/artanddesign

ART & DESIGN

Based at our Ealing and Hammersmith campuses, our Art & Design courses are designed and delivered to encourage students' creativity, artistry and imagination, developing both practical and theoretical skills.

These courses are for you if you're interested in cutting edge digital work and traditional art and design activities. Students learn to design using various industry-standard software applications such as Adobe Photoshop, Adobe InDesign, Adobe Illustrator and Maya.

Course activities cover a range of traditional and new media techniques, skills and disciplines that may include (depending on course): drawing, painting, print techniques, typography, packaging, collage, sculpture work, mixed media projects, web design, animation, storyboarding, magazine design, 3D design, and advertising techniques.

Regular study trips are arranged to give our students a chance to experience the broad range of galleries and installations taking place in London. Courses also feature guest sessions from professional artists and designers.

Courses are available from Level 1 to 5, with students encouraged to progress through the levels as appropriate.

Next steps

Students progress on to further study, higher education or employment. Career paths include:

Animator, Games Designer, Graphic Designer, Web Designer, Studio Manager, Curator, Fashion Designer, Illustrator, Artworker, Picture Editor, Photographer...

Apply now or find out more



**wlc.ac.uk/
artanddesign**



020 8741 1688



Open Days
See dates on back cover



lis@wlc.ac.uk

.....

"Completing this course has been a great experience for learning how to work through the different processes of design, picking up the techniques to use a range of programmes. This course is a great experience for people who are interested in any kind of creative design."

.....

Suphanadee

BTEC Extended Diploma in Art & Design
(Interactive Media)

Course	Level	Duration	FT/PT*	Campus [†]
Introduction to Photography	1	12 weeks	PT	E
Diploma in Creative Media Production (NB - This course combines Art & Design and practical Media Production)	1	1 year	FT	E
Intermediate Photography	2	12 weeks	PT	E
Diploma in Art & Design	2	1 year	FT	E, H
Diplomas in Art & Design [†]	3	1-2 years	FT	E, H
AS/A2 Photography	3	1-2 years	FT	E
Diplomas in Art & Design (Fine Art) [†]	3	1-2 years	FT	H
Diplomas in Art & Design (Graphic Design) [†]	3	1-2 years	FT	E
Diplomas in Art & Design (Interactive Media) [†]	3	1-2 years	FT	E
HND in Graphic Design	5	2 years	FT	E

[†] Year 1 Course = 90 credit Diploma

Year 2 Course = a further 90 credits for the extended Diploma

Not sure what level of course is right for you? Check out 'Qualifications Explained' on page 12.

* FT = Full Time
PT = Part Time

[†] A = Acton
E = Ealing
H = Hammersmith
S = Southall

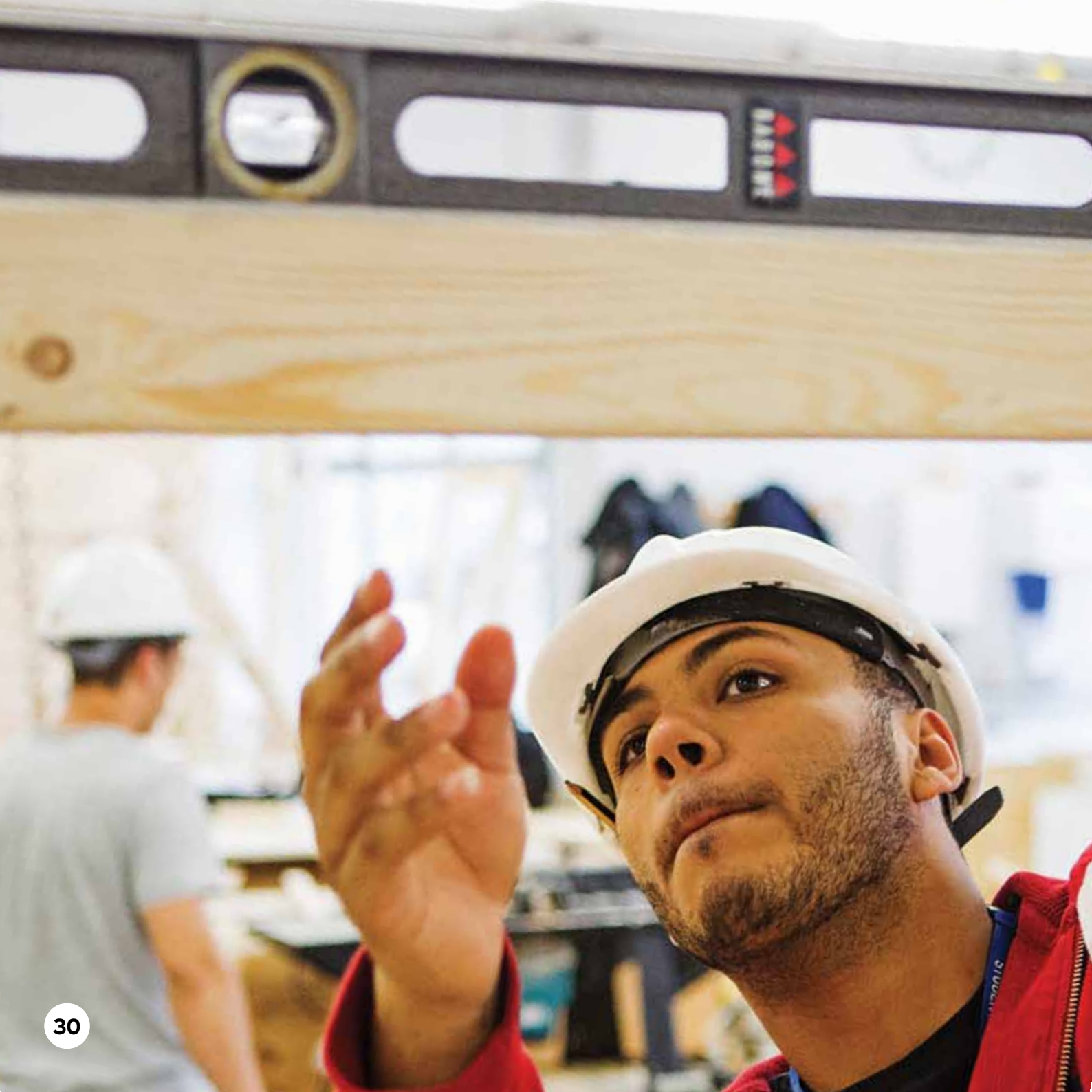

BUILDING & CONSTRUCTION

**Labourer, Electrical Improver, Apprentice,
Sub-contractor, Site Manager, Construction
Manager, Plumber, Electrician, Civil Engineer,
Film & Theatre Set Creator, Project Manager,
Chartered Surveyor, Building Inspector,
Plumber's Mate...**



wlc.ac.uk/construction

BUILDING & CONSTRUCTION

The construction industry is the powerhouse of an economy and workers with trade skills are among the most valuable in the workforce.

Choose a course at our Acton Campus Centre of Vocational Excellence or our Southall Campus and gain the skills, experience and confidence you will need to compete in the job market. You could study brickwork, carpentry and joinery, plastering, electrical installation and plumbing. Whatever your level, we will set you on the path to a construction career.

You will work with qualified tradesman who have strong links with businesses across London. All of our courses will provide you with relevant skills that are used day-to-day in industry. Our hands on training takes place in state-of-the-art workshops and facilities to ensure you are fully prepared to enter the workplace.

Next steps

Students progress on to further study, higher education or employment. Career paths include:

Labourer, Electrical Improver, Apprentice, Sub-Contractor, Site Manager, Construction Manager, Plumber, Electrician, Civil Engineer, Film and Theatre Set Creator, Project Manager, Chartered Surveyor, Building Inspector, Plumber's Mate...

Apply now or find out more



**wlc.ac.uk/
construction**



020 8741 1688



Open Days

See dates on back cover



lis@wlc.ac.uk



"The teachers treat you like an individual and not just part of a group. I hope to become a fully qualified electrician and be self-employed in the years to come."



Danny

City & Guilds Level 2 Electrical Installation

Course	Level	Duration	FT/PT*	Campus [†]
Entry to Construction Skills	Entry 3	1 year	FT	A
Diploma in Basic Construction Skills (Multi-trade)	1	1 year	FT	A
Diploma in Bricklaying	1	1 year	FT	A
Diploma in Carpentry & Joinery	1	1 year	FT	A
Diploma in Plastering	1	1 year	FT	A
City & Guilds (7202) Diploma in Electrical Installation	1	1 year	FT	A
City & Guilds (7202) Diploma in Plumbing Studies	1	1 year	FT	A
City & Guilds (2365) Diploma in Electrical Installation	2	1 year	FT	A, S
City & Guilds (6035) Diplomas in Plumbing [†]	2 & 3	1 year	FT	A, S
Diplomas in Bench Joinery [†]	2	1-2 years	FT	A
Diplomas in Bricklaying [†]	2	1-2 years	FT	A
Diplomas in Plastering (Fibrous/Solid) [†]	2	1-2 years	FT	A
Diplomas in Site Carpentry [†]	2	1-2 years	FT	A
City & Guilds NVQ Diploma in Electrotechnical Technology	3	3 years	PT	A
Diplomas in Bench Joinery	3	1 year	FT	A
Diplomas in Bricklaying	3	1 year	FT	A
Diplomas in Plastering (Fibrous/Solid)	3	1 year	FT	A
Diplomas in Site Carpentry	3	1 year	FT	A

[†] Apprenticeship programme is 2 years.

Not sure what level of course is right for you? Check out 'Qualifications Explained' on page 12.

* FT = Full Time
PT = Part Time

[†] A = Acton
E = Ealing
H = Hammersmith
S = Southall



**FIND OUT
MORE:**

If you want to find out more
about students' experiences
at the College, check out
our Facebook page
facebook.com/ehwlc

MEET...

James Godman WorldSkills UK Finalist in Site Carpentry Studied Site Carpentry

Competing at SkillBuild

Everyone involved in the SkillBuild competition is chosen by their colleges, so the standard is high. Our tutor put me and a few others from our class forward to compete because he thought we were all really good at what we were doing. It was nice to be given the opportunity.

There were people from twelve colleges competing in the southeast event. It was a six hour task where you had to make a roof. You started off with a drawing of what you were going to build. Then you have to mark it all out on the timber and cut it all, then fix it all together. To win, it's got to be mil-perfect. Every millimeter you get wrong and out of line, you lose points.

Winning the competition

I'm proud of coming first. Hopefully it'll help in the future, it'll be something good for the career, one of those extra little things. Even just saying you've been involved in SkillBuild, that you were picked to go and compete is a privilege – not many people get the opportunity.

Support at the College

I've been to other colleges, but this one, your tutors give you that extra kick, more of a push to make you think that you can do it. That's not saying the other colleges don't – but this one, they go that little bit further.

Our tutor is always saying he wants to teach us to be better than him – it's inspiring and makes you feel good about your work. He just loves helping out people all the time and he wants to get everyone through their course. There are twenty of us in a class, but it feels like you're getting one-to-one tuition, the way that he keeps floating around and helping you out. It's really inspiring and gives you the confidence when you know you can do it all.

...JOIN US



BUSINESS & RETAIL

Accountant, Marketing Manager, Bank Manager, Financial Advisor, Insurance Broker, Retail Manager, Customer Service Representative, Human Resource Manager, General Manager, Advertising Executive, Public Relations Executive, Events Manager, Sales Person, Social Media Manager, Project Manager, Team Leader, Recruitment Consultant...



wlc.ac.uk/business

BUSINESS & RETAIL

Business, enterprise, retail, accounting and finance are at the heart of the global economy. Our courses balance theory and practice so you will be up to date with the needs of industry. We ensure you develop relevant and applicable skills by working with employers to develop industry tailored programmes.

Our courses will develop your knowledge, skills and understanding of commerce and the world of work. You will learn how organisations operate and what makes a business successful. You will also develop the skills you will need to start your own business or go forward on to higher education.

Next steps

Students progress on to further study, higher education or employment. Career paths include:

Accountant, Marketing Manager, Bank Manager, Financial Advisor, Insurance Broker, Retail Manager, Customer Service Representative, Human Resource Manager, General Manager, Advertising Executive, Public Relations Executive, Events Manager, Sales Person, Social Media Manager, Project Manager, Team Leader, Recruitment Consultant...

Apply now or find out more



**wlc.ac.uk/
business**



020 8741 1688



Open Days
See dates on back cover



lis@wlc.ac.uk

.....

"The courses have given me the experience, skills and confidence to achieve my grades so that I can now go on to university. The College is very welcoming with lecturers that care and I am treated as an individual."

.....

Tshwaro
A Level student

Course	Level*	Duration	FT/PT*	Campus [†]
BTEC Diploma in Business Administration	1	1 year	FT	H, S
BTEC First Diploma in Business	2	1 year	FT	H, S
AS/A2 Accounting	3	1-2 years	FT/PT	E, H
AS/A2 Business Studies	3	1-2 years	FT/PT	E, H
AS/A2 Law	3	1-2 years	FT/PT	E, H
BTEC Diplomas in Business [†]	3	1-2 years	FT/PT	H, S
BTEC Diploma with AAT	3	2 years	FT	H

[†] Year 1 Course = 90 credit Diploma

Year 2 Course = a further 90 credits for the extended Diploma

GCSEs and A Levels cannot be taken as stand alone courses.

* FT = Full Time

PT = Part Time

[†] A = Acton

E = Ealing

H = Hammersmith

S = Southall

Not sure what level of course is right for you? Check out 'Qualifications Explained' on page 12.



ehwlc

| wlc.ac.uk | 020 8741 1688

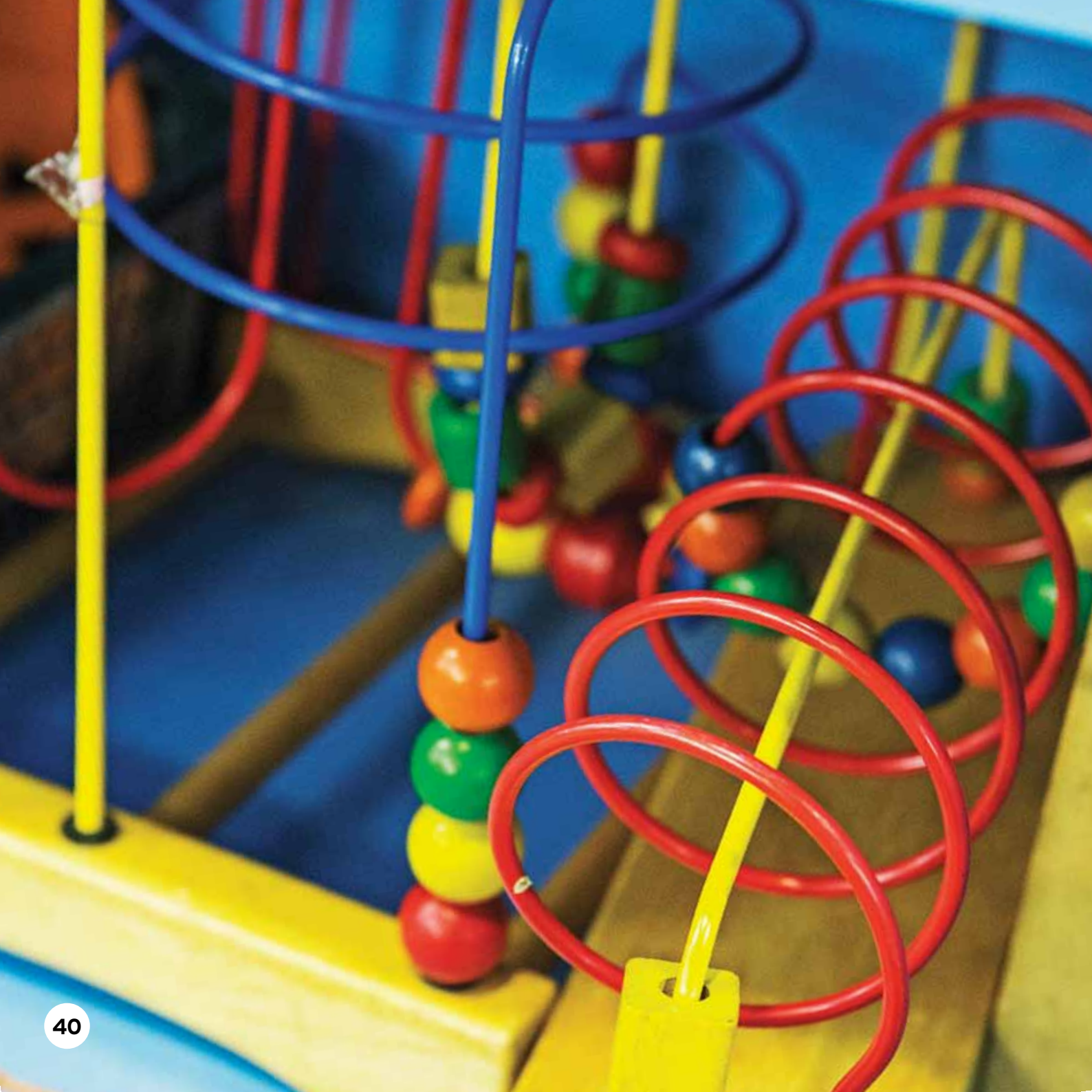

CHILDCARE

Child Psychologist, Teaching Assistant,
Teacher Training, Crèche Worker, Crèche
Supervisor, Psychologist, Social Worker,
Nursery Worker, Childminder...



wlc.ac.uk/childcare

CHILDCARE

Careers in childcare are rewarding, and give you the opportunity to have an impact on the community.

We offer a range of industry standard courses to help you start your career in the field. By gaining the right qualification and practical experience, you gain the best chance of many years of employment. The College's teaching staff will make sure you receive the encouragement and tools to be the best in your field.

The College aims to give students access to high quality work placements and recruitment opportunities in their chosen field. We use our industry contacts to work with employers to provide courses that equip our students with skills they can use in the workplace today.

By studying with us, you choose more than a course – you start a career.

Next steps

Students progress on to further study, higher education or employment. Career paths include:

Child Psychologist, Teaching Assistant, Teacher Training, Crèche worker, Crèche supervisor, Psychologist, Social Worker, Nursery worker, Childminder...

Apply now or find out more



**wlc.ac.uk/
childcare**



020 8741 1688

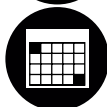

Open Days

See dates on back cover



lis@wlc.ac.uk



"The course has made me more passionate about opening up a nursery. I have a greater sense of the people I would like to employ. It makes me really keen to carry on the path that I am on, to achieve my long term goal. The teachers are fantastic, the resources are brilliant - anything you need, you can find it in the library, anything you need you can go to the teacher and ask them."



Triflyn

Childcare & Young People in the Workforce
(Level 3)

Course	Level	Duration	FT/PT*	Campus [†]
CACHE Certificate in Caring for Children	1	1 year	PT	A, H, S
CACHE Certificate in Supporting Teaching and Learning in Schools (QCF)	2	1 year	FT	A, S
CACHE Certificate in Introduction to Early Years Educators	2 & 3	1 year	FT/PT	A, H, S
CACHE Diploma in Early Years Educator – Real Work Environment	3	1 year	PT	H
CACHE Diploma in Classroom Based Early Years Educator	3	2 years	FT	H
CACHE Diploma in Supporting Teaching and Learning in Schools	3	1 year	FT	S

Not sure what level of course is right for you? Check out 'Qualifications Explained' on page 12.

* FT = Full Time
PT = Part Time

[†] A = Acton
E = Ealing
H = Hammersmith
S = Southall



COMPUTING & ICT

Mobile Applications Developer, Games Designer, Games Developer, Network Engineer, Computer Service Technician, Systems Analyst, IT Sales Specialist, Technical Support, Software Developer, Software Programmer, Interactive Media Designer, Web Designer, Web Developer...



wlc.ac.uk/computing

COMPUTING & ICT

Do you have a burning idea for a new smart phone app but don't know where to start? Do you want to design and develop web sites used by potentially millions of people around the world? A course in computing and ICT is the first step to you achieving your goals.

Our teachers have years of industry experience and are accredited to deliver professional courses such as Comptia, Certified Internet Web Professional (CIW), Cisco and Java Programming.

Our courses cover software development, web design and IT hardware. You will develop applications across a range of platforms, build websites incorporating elements of the CIW programme, and develop a comprehensive understanding of networking and IT support using Cisco hardware in our labs. Professional courses on Comptia and Certified Internet Web Professional can be taken if you wish to pursue a career in networking or web design and development.

Next steps

Students progress on to further study, higher education or employment. Career paths include:

Mobile Applications Developer, Games Designer, Games Developer, Network Engineer, Computer Service Technician, Systems Analyst, IT Sales Specialist, Technical Support, Software Developer, Software Programmer, Interactive Media Designer, Web Designer, Web Developer...

Apply now or find out more



**wlc.ac.uk/
computing**



020 8741 1688



Open Days

See dates on back cover



lis@wlc.ac.uk



"The IT market is very popular but with the help of this course I feel it will be easy to get work within this field. The teaching style is very friendly and supportive, which makes learning much easier."



Bashir

BTEC Extended Diploma in IT

Course	Level	Duration	FT/PT*	Campus [†]
BTEC Diploma in IT User	1	1 year	FT	A, H, S
BTEC First Diploma in IT	2	1 year	FT	A, H, S
BTEC Diplomas in IT [†]	3	1-2 years	FT	E, H, S
BTEC ITQ Preparation for Employment	2 & 3	1 year	FT	H
HND Computing	5	2 years	FT	H

[†] Year 1 Course = 90 credit Diploma

Year 2 Course = a further 90 credits for the extended Diploma

Not sure what level of course is right for you? Check out 'Qualifications Explained' on page 12.

* FT = Full Time

PT = Part Time

[†] A = Acton

E = Ealing

H = Hammersmith

S = Southall



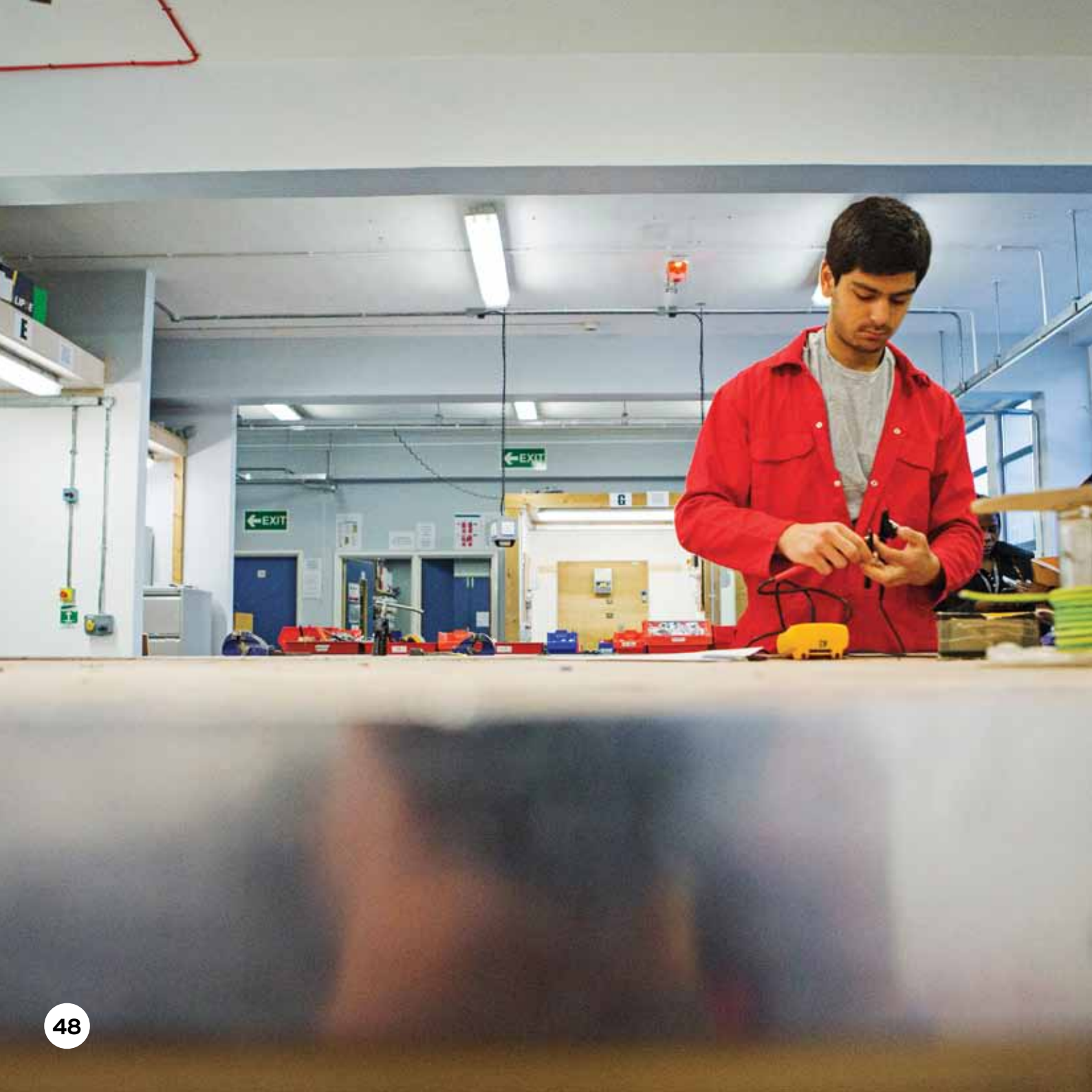

ENGINEERING (ELECTRONIC & MOTOR VEHICLE)

**Mechanic, Reception Engineer, Technical
Sales Engineer, Electronics Apprentice,
Workshop Technician, Electrical Engineer...**



wlc.ac.uk/engineering

ENGINEERING (ELECTRONIC & MOTOR VEHICLE)

Engineers are an essential and highly employable part of a country's workforce. Studying vehicle and electrical/electronic engineering at our Centre of Excellence will equip you with the tools to approach most work situations in a reasoned and analytic manner, as well as providing you with professional status in the electronic, electrical and motor vehicle fields.

Our courses will engage and inspire by showing you how many contemporary issues require logical and trained thinking in problem solving and diagnostics.

We have a range of full time programmes at various levels in which you will develop the skills needed to progress on to higher education or find employment. Classes are taught in modern well-equipped facilities with plenty of practical opportunities and, where possible, work experience. Our lecturers are committed to preparing you for the outside world with progression to either university or industry.

Next steps

Students progress on to further study, higher education or employment. Career paths include:

Mechanic, Reception Engineer, Technical Sales Engineer, Electronics Apprentice, Workshop Technician, Electrical Engineer...

Apply now or find out more



**wlc.ac.uk/
engineering**



020 8741 1688

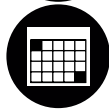

Open Days

See dates on back cover



lis@wlc.ac.uk



"The course I am completing is very challenging and adventurous. The teachers at the College are excellent. They provide positive feedback on homework and give examples beforehand. This approach really helps achieve the qualification. I would highly recommend enrolling on this course."



Davi

Motor Vehicle Maintenance

Course	Level	Duration	FT/PT*	Campus [†]
IML Diploma for the Introduction to Vehicle Technology	E3	1 year	FT	A, S
IML Certificate in Light Vehicle Maintenance	1	1 year	FT	A, S
IML Subsidiary Diploma in Light Vehicle Maintenance & Repair	2	1 year	PT	A, S
BTEC Diplomas in Engineering [†]	2 & 3	1-2 years	FT	A
Access to HE (Diploma in Engineering)	3	1 year	FT	A
Diploma in Motor Vehicle	3	1 year	FT	A, S
IML Diploma in Light Vehicle Maintenance & Repair Principles	3	1 year	PT	A, S
HNC Automotive Diagnostics and Management Principles	4	2 years	PT	A

[†] Year 1 Course = 90 credit Diploma

Year 2 Course = a further 90 credits for the extended Diploma

Not sure what level of course is right for you? Check out 'Qualifications Explained' on page 12.

* FT = Full Time

PT = Part Time

[†] A = Acton

E = Ealing

H = Hammersmith

S = Southall





ENGLISH FOR SPEAKERS OF OTHER LANGUAGES (ESOL)

English for Speakers of Other Languages (ESOL) are programmes aimed at new speakers of English who want to gain a functional use of the language. Students develop their speaking, listening, reading, writing and study skills through practical, relevant and effective tasks.

Our teachers have a reputation for delivering high quality, tailored language programmes which give students the confidence and skills to take their personal lives, education or careers forward.

You will be assessed when you begin the course and will be expected to study between one to three years before acquiring the necessary knowledge, skills and qualifications to progress to Level 1 or 2 vocational qualifications or GCSE courses.

Next steps

Students continue studying at the College or find a job.

Find out more



**wlc.ac.uk/
esol**



020 8741 1688

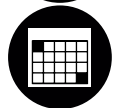

Open Days

See dates on back cover



lis@wlc.ac.uk

**Providing you
with the necessary
skills to get into
employment.**

.....

"Our classes are small and our lecturers are friendly. We practise reading, writing, listening and speaking skills. My English has improved since the beginning of the course. I now have the confidence to communicate in English."

.....

Rajvinder



**FIND OUT
MORE:**

If you want to find out more
about students' experiences
at the College, check out
our Facebook page
facebook.com/ehwlc

MEET...

Ayesha Yeates Cabin Crew at Titan Airways Studied Cabin Crew & Tourism

Before college

Before college I was studying at sixth form, but I left after the first year because it wasn't really what I wanted to do. I knew I wanted to go into cabin crew, so I applied for the course at Ealing, Hammersmith & West London College.

I live in Essex so it was a big commute. The commute ended up being four hours every day to do this course, but it was something I wanted to do so I went for it.

Studying on the course

On the course you do a lot of practicals – the College actually has a room based on an aircraft, I think it's the only college to have one. You have to wear the uniform at college, and follow strict guidelines in terms of hair, grooming, exams, tests. Being cabin crew isn't easy, it's a very draining job. But on this course you get a real feel for what it's like to be cabin crew.

To be cabin crew you need to be adaptable, flexible, you need to be assertive, but also empathetic, compassionate. You need to be so many different things: a nurse, a parent, a firefighter, a waitress on board. So you have to be adaptable and flexible. In the course you'll do aircraft demos, you'll do emergency procedures. You do everything you need to know for the job. I don't think I would have been able to get the job at Titan Airways without what I learned on the course.

Get ahead of the competition

I gained so much confidence from the course and you need confidence to work for an airline. I was so shy when I started out and now I'm completely different. Still a bit shy but so much more confident. I definitely got that from being at college.

The College's travel and tourism courses set you apart from the competition. Students here are very passionate about the industry and their careers. I'd tell anybody who wants a job in the industry to study first, and to do all the preparation. Everything you'll study in the course, you'll need for when you're cabin crew.

...JOIN US



GCSEs

Most GCSE students progress within the College on to further education such as A Levels and BTECs. Other students find places on apprenticeship programmes or gain access to employment.



wlc.ac.uk/gcses

The General Certificate of Secondary Education (GCSE) is the standard qualification taken by students aged 14-16 in secondary education in England, Wales and Northern Ireland.

The College offers a number of GCSE courses to students of all ages. Many students progress within the College on to further qualifications such as A Levels, BTECs or apprenticeships. Some find the course provides the boost to their key skills required to secure employment.

GCSEs are recognised by both education institutions and businesses across the world. Leading universities often take into account performance at GCSE level, sometimes expecting applicants to have a high proportion of top grades.

Next steps

GCSE students progress within the College on to further education such as A Levels and BTECs. Other students find places on apprenticeship programmes or gain access to employment...

Apply now or find out more



**wlc.ac.uk/
gcse**



020 8741 1688



Open Days

See dates on back cover



lis@wlc.ac.uk

.....

"I took GCSE English to improve my writing skills, vocabulary and formal written language, as I would like to pursue a career in the Police or Special Forces. Studying at Ealing, Hammersmith & West London College has helped me achieve great results so far."

.....

Dawid

GCSE English

Course	Level	Duration	FT/PT*	Campus [†]
GCSE Biology	2	1 year	FT	E, H
GCSE Chemistry	2	1 year	FT	E, H
GCSE English	2	1 year	FT/PT	A, E, H, S
GCSE Humanities	2	1 year	FT	E, H
GCSE Maths	2	1 year	FT/PT	A, E, H, S
GCSE Physics	2	1 year	FT	E, H
GCSE Psychology	2	1 year	FT	E, H
GCSE Sociology	2	1 year	FT	E, H

Not sure what level of course is right for you? Check out 'Qualifications Explained' on page 12.

* **FT = Full Time**
PT = Part Time

[†] **A = Acton**
E = Ealing
H = Hammersmith
S = Southall

GCSEs are taken as part of the following pathway programmes:

GCSE Pathway in Social Sciences (Ealing or Hammersmith Campus)

GCSE Pathway in Science (Ealing or Hammersmith Campus)

GCSE Pathway in Business and Computing (Hammersmith Campus)

GCSE Pathway in Creative Media and Computing (Ealing Campus)

Students cannot enrol on GCSEs, except for English and maths for adults, as stand alone courses.

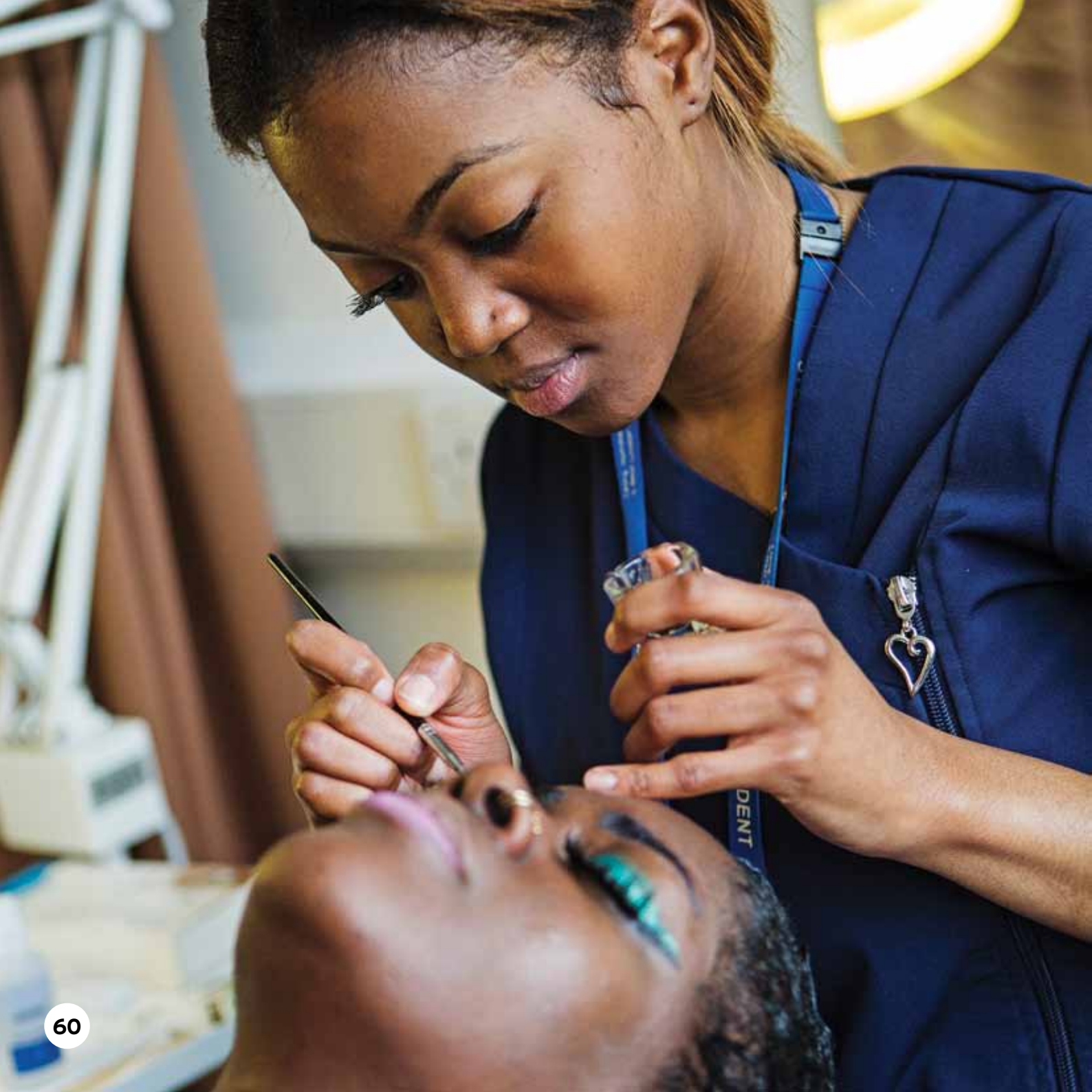

HAIR, BEAUTY & COMPLIMENTARY THERAPIES

Salon Assistant, Junior Assistant, Receptionist, Junior Stylist, Salon Receptionist, Salon Stylist, Specialist Stylist, Manager, Cosmetic Make-Up Artist, Salon Manager, Beauty Therapist, Colour Technician, Nail Technician...



wlc.ac.uk/hairandbeauty

HAIR, BEAUTY & COMPLIMENTARY THERAPIES

The hair and beauty industry is a rapidly growing creative sector and our courses focus on developing the relevant specialist and professional skills for a successful career. You will be taught and assessed by highly qualified staff who have a wealth of up-to-date commercial and specialist teaching experience.

Working in our commercial hairdressing salons or professional treatment rooms, you will gain hands on experience to prepare you for the workplace. There is also the opportunity for work experience placements thanks to our strong links with businesses throughout the sector. Previous students have gone on to open their own salons and many employ former students as stylists and therapists.

Students in the hair and beauty department are ambassadors for the College, taking part in regional and national hair and beauty competitions, and by offering a wide range of treatments to the public at discounted prices. Students benefit from working with paying clients in a realistic work setting, under the supervision and guidance of our staff.

Next steps

Options for progression to employment include:

Salon Assistant, Junior Assistant, Receptionist, Junior Stylist, Salon Receptionist, Salon Stylist, Specialist Stylist, Manager, Cosmetic Make-Up Artist, Salon Manager, Beauty Therapist...

Apply now or find out more



**wlc.ac.uk/
hairandbeauty**



020 8741 1688

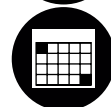

Open Days
See dates on back cover



lis@wlc.ac.uk

.....

"I now feel like I'm ready to build my future. Before this course I was just living, working and getting on with things. Now I'm starting to think about my future, about what I might be able to achieve once I've finished my training."

.....

Jevgenia

Diploma in Hairdressing (Level 2)

Course	Level	Duration	FT/PT*	Campus [†]
VTCT VRQ Certificate in Hairdressing Studies	1	1 year	FT	H
VTCT VRQ Diploma in Women's Hairdressing	2 & 3	1 year	FT	H
VTCT E3 Introduction to the Hair & Beauty Sector (This course links with VTCT VRQ Certificate in Beauty Therapy)	Entry	12 weeks	PT	H
VTCT VRQ Certificate in Beauty Therapy	1	24 wks	PT	H
VTCT VRQ Diploma in Beauty Therapy	1	1 year	FT	H
VTCT VRQ Diploma in Beauty Specialist Techniques	2	1 year	FT	H
VTCT VRQ Diploma in Beauty Therapy	3	1 year	FT	H
VTCT NVQ Diploma in Nail Services	2 & 3	1 year	FT	H
VTCT VRQ Diploma in Complementary Therapy	3	1 year	FT	H
VTCT VRQ Diploma in Theatrical, Special Effects, Hair & Media Make-Up	3	1 year	FT	H
VTCT VRQ Certificate in Swedish Massage	3	1 year	PT	H

Not sure what level of course is right for you? Check out 'Qualifications Explained' on page 12.

* FT = Full Time
PT = Part Time

[†] A = Acton
E = Ealing
H = Hammersmith
S = Southall



HEALTH & SOCIAL CARE

Health Visitor, Environmental Health
Practitioner, Social Worker, Nurse,
Care Assistant...



wlc.ac.uk/care

HEALTH & SOCIAL CARE

The health and social care sector offers some of the country's most rewarding and important careers. The College offers a range of courses that will help you acquire the skills to start or advance your career in the field.

By gaining a qualification and developing your expertise, you will be sure of having many years of rewarding employment ahead. Our dedicated and experienced teaching staff will support and challenge you to be the very best in your field.

Our college is known for giving students high quality work placements and for opening up recruitment opportunities in these sectors. We use our extensive contacts with employers to ensure our courses equip our students with the skills needed in the workplace.

With some of the highest success rates in the country, studying with us is the choice to make if you want to make real progress in your life.

Next steps

Students progress on to further study, higher education or employment. Career paths include:

Health Visitor, Environmental Health Practitioner, Social Worker, Nurse, Care Assistant...

Apply now or find out more



**wlc.ac.uk/
care**



020 8741 1688



Open Days

See dates on back cover



lis@wlc.ac.uk

.....

"I find my course challenging but super interesting.

My highlight would have to be going on placement. It's great to be able to put what I've learnt into practice and get a taste of working in the Health and Social Care sector."

.....

Taya

Health & Social Care Extended Diploma

Course	Level	Duration	FT/PT*	Campus [†]
BTEC Certificate in Health Social Care (QCF)	1	1 years	FT/PT	A, H
CACHE Award in Personal & Social Development	1	6 weeks	PT	A, H
BTEC Diploma in Health & Social Care	2	1 year	FT	H, S
CACHE Certificate in Preparing to Work in Adult Social Care (QCF)	2	1 year	PT	A, H
BTEC Diplomas in Health & Social Care [†]	3	1–2 years	FT	H, S

[†] Year 1 Course = 90 credit Diploma

Year 2 Course = a further 90 credits for the extended Diploma

Not sure what level of course is right for you? Check out 'Qualifications Explained' on page 12.

* FT = Full Time

PT = Part Time

[†] A = Acton

E = Ealing

H = Hammersmith

S = Southall



HOSPITALITY & CATERING

**Restaurant Owner, Hotel Manager, Concierge,
Maître D', Chef De Partie, Waiter/Waitress,
Specialist Pastry Chef, Sous Chef, Head
Chef, Chef De Patisserie, Supervisor,
Beverage Manager, Restaurant Manager,
Function Manager, Food Operative, Barista...**



wlc.ac.uk/hospitality

HOSPITALITY & CATERING

Have you got what it takes to become a professional in the hospitality and catering industry? Do you want the chance to work alongside some of the biggest names in the food world? A course in one of the College's Hospitality & Catering programmes is the path for you.

As one of the fastest growing industries in the world, the competition is fierce but the rewards can be phenomenal. That's why the College works with leading industry professionals to ensure our courses prepare you for this demanding and exciting career.

Jamie Oliver, Gordon Ramsey, Brian Turner and Mark Hix have worked with our students and our courses are recognised within the industry. With our in-house 120 seat training restaurant, expert teaching staff and industry standard kitchens, our college is the perfect environment for aspiring food professionals. Our kitchens have even been used as locations for popular food television programmes, including Channel 4's '4 Go Dating', 'Jamie's Kitchen' and ITV's 'Hell's Kitchen'.

Next steps

Students progress on to further study, higher education or employment. Career paths include:

Restaurant Owner, Hotel Manager, Concierge, Maître d', Chef de Partie, Waiter/Waitress, Specialist Pastry Chef, Sous Chef, Head Chef, Chef de Patisserie, Supervisor, Beverage Manager, Restaurant Manager, Function Manager, Food Operative, Barista...

Apply now or find out more



**wlc.ac.uk/
hospitality**



020 8741 1688

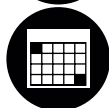

Open Days

See dates on back cover



lis@wlc.ac.uk



"I would certainly recommend the College for its VRQ courses. I have gained confidence and the skills to achieve my dream of working in a five star international hotel as a chef."



Wing

Professional Chef NVQ

Course	Level	Duration	FT/PT*	Campus [†]
Aspiring Young Chefs for year 10 & 11 learners	Pre-entry	10 weeks	PT	H, S
Award in Cake Decoration	1	18 weeks	PT	H
Award in Introduction to Employment in the Hospitality Industry	1	4 Weeks	PT	H, S
Certificate in Hospitality & Catering	1	12 weeks	FT	H, S
Certificate in Introduction to Culinary Skills	1	36 weeks	PT/FT	H, S
Certificate in Food & Beverage Service	1	36 weeks	PT	H
Diploma in Food & Beverage	2	36 weeks	PT	H
VRQ Diploma in Professional Cookery	1, 2 & 3	36 weeks	FT	H, S
Award in Food Safety in Catering	2	1 day	PT	H, S
Barista Skills	2	3 days	PT	H
BIIAB Award for Personal Licence Holders	2	1 week	PT	H
NVQ Diploma in Professional Cookery (Indian preparation & cooking)	2	36 weeks	PT	H, S
Professional Bartending	2	6 weeks	PT	H
Certificate in General Patisserie & Confectionery	2 & 3	18-36 weeks	PT	H
NVQ Diploma in Professional Cookery (preparation & cooking)	2 & 3	36 weeks	PT	H, S
Award in Supervising Food Safety in Catering	3	3 days	PT	H
Entry Level Award in Introduction to the Hospitality Industry	3	4 weeks	PT	H
Entry Level Certificate in Introduction to the Hospitality Industry	3	6 weeks	PT	H
NVQ Diploma in Hospitality Supervision & Leadership	3	36 weeks	FT/PT	H

Not sure what level of course is right for you? Check out 'Qualifications Explained' on page 12.

* **FT = Full Time**
PT = Part Time

[†] **A = Acton**
E = Ealing
H = Hammersmith
S = Southall

IELTS™

IELTS Test Centre
Hammersmith & West London College

.uk
015

At our conveniently located IELTS (the International English Language Testing System) test centre, you will be taught by experienced and committed teachers who have each completed an IELTS teacher-training course, covering the four key areas of listening, reading, writing and speaking.

Depending on your needs and the time available, you can prepare for the test in one day, one week, two, four or twelve weeks. Courses are available Monday to Saturday, morning, afternoon and evening. We can even tailor a course to meet your individual needs.

IELTS is designed to assess the language ability of candidates who need to study or work where English is the language of communication. IELTS conforms to the highest international assessment standards and is validated by the British Council.

Next steps

The IELTS Test opens doors to educational and professional opportunities, as well as being a requirement for some immigration/emigration purposes. Universities will take an IELTS score as an indicator of your language proficiency. If English is not your first language, consider taking the test to show you are ready to study in the UK at Access, Foundation, Graduate or Post-graduate levels. Many nurses, doctors and lawyers from overseas who want to pursue their careers in the UK take the test as well.

Apply now or find out more



**wlc.ac.uk/
ielts**



020 8741 1688



ieltsprepcourses@gspace.wlc.ac.uk

A young Black man with short hair and a light beard is smiling at the camera. He is wearing a white hooded sweatshirt with white drawstrings. The background is a blue wall with some red and white elements, possibly a sports field or stadium.

FIND OUT MORE:

If you want to find out more
about students' experiences
at the College, check out
our Facebook page
facebook.com/ehwlc

MEET...

Naim Salihu

**Captain of BCS National Championships London Team
Studied Extended Diploma in Sports**

Discovering basketball

I started off trying a few different sports. I thought about football, boxing, but they just weren't right for me. I was then given a chance to take part in a basketball camp over the summer when I was in year 8. And after that I just had a thrill for the game. When I finished year 11 and my GCSEs, I knew I wanted to go to a basketball academy. A few of my friends told me about the College's programme, so I came here and it was good for me.

Integrated programme

One of the main reasons I came to the College is because I knew I would get it all in one – it's all integrated. I get the top quality coaches from people who care and top quality education from the teachers here. The sports manager won't let you skip a lesson and then come to training afterwards – it doesn't work like that. We're student athletes.

Improving

One of the main things I've improved at the Academy is my basketball IQ, so my awareness on the floor, where everyone has to be. Also my shooting. Before joining here I wasn't really a great shooter. I've also improved in terms of management. I've learned that everyone is different and so everyone has to be treated differently. As captain of the team, there are some people I have to speak to them in a certain way, very calmly, and with some people I have to be stern to make them realise I'm serious. Everyone is different and you have to approach them in different ways to get the response you need out of them in games.

Hopes for the future

Hopefully, I'll be a professional basketball player in five years time. I want to be able to say that I came through this programme and carried on with basketball. A lot of people finish their college years or academy years, and there's not really anything for them. So you really have to grind it out and get into teams because you're going to be the young buck coming through, so you've really got to go for it. But all going well, I see myself playing professional basketball, and hopefully in Europe.

...JOIN US



Ealing, Hammersmith
& West London College
wlc.ac.uk

Congratulations to

We successfully completed
our studies at this College

Excellent Learning Annual Awards

Thursday 9 July 2014

[Signature]
Deputy Director of Learning Services & Careers
Development

[Signature]
Mr [Name]
Chairman of Governors

INCLUSIVE LEARNING

The Inclusive Learning Department offers a wide range of courses to students with a diverse range of needs and aspirations.



wlc.ac.uk/inclusive

INCLUSIVE LEARNING

Based at our Hammersmith and Southall campuses, the Inclusive Learning Department offers a wide range of courses to students with a diverse range of needs and aspirations. Our high needs specialist programmes are designed to meet the needs of students with profound and multiple learning disabilities (PMLD). We use resources that are bespoke, relevant and sourced to focus on our learner first ethos.

Our students learn by hands-on experience and develop skills, knowledge and attitudes that can be used throughout life. We encourage participation in everyday situations to give our students the confidence to make the most of opportunities as they transition into adulthood. Our students also become community aware by participating in activities and projects outside of college. We aim to stretch and challenge each student so they push themselves to become the very best that they can be.

The College's teaching staff will work closely with you and your parents/carers to help you achieve planned learning goals. Other support available includes group and one-to-one learning support and personal care where student dignity is paramount. This includes access to personal care facilities with a range of equipment such as hoists and physiotherapy beds.

The department also works closely with national organisations such as Ambitious About Autism, Mencap and Scope, who work closely with our teams to develop best practice and support positive outcomes for all students.

What qualifications are available?

Our programmes focus on Independent Living Skills and Skills for Working Life. Nationally accredited qualifications recognise a range of skills, knowledge and attitudes you have developed. Amongst these will be vocationally focused programmes in; Retail, Hospitality & Catering, Sport, Performing Arts and Multimedia. All learners will develop English, maths and ICT skills.

Apply now or find out more



**wlc.ac.uk/
inclusive**



020 8741 1688

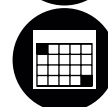

Open Days

See dates on back cover



lis@wlc.ac.uk

DID YOU KNOW?

The College works with Scope to train and develop our learning support assistants for students with profound and multiple learning difficulties.

Course	Duration	FT/PT*	Campus [†]
Developing Communication – Courses for Students with Profound and Multiple Learning Disabilities	1 year	FT	H, S
Developing Independence – Courses for Students with Profound and Multiple Learning Disabilities	1 year	FT	H, S
Gatehouse Aspergers	1 year	FT	TBC
Independent Living	1 year	FT	H, S
Pathway to Work – Retail	1 year	FT	H, S
Pathway to Work – Hospitality & Catering	1 year	FT	H, S
Pathway to Work – Performing Arts	1 year	FT	H, S
Pathway to Work – Multimedia	1 year	FT	H, S
Pathway to Work – Sport	1 year	FT	H, S
Project Search (Supported Internships)	1 year	PT/FT	Offsite
Vocational Carousel	1 year	FT	H, S

Not sure what level of course is right for you? Check out 'Qualifications Explained' on page 12.

* **FT = Full Time**
PT = Part Time

[†] **A = Acton**
E = Ealing
H = Hammersmith
S = Southall



MEDIA

**Film & TV Producer, Director, Editor, TV
Studio Manager, Screen Writer, Journalist,
Broadcast Journalist, Picture Researcher,
Advertising Executive, Communications
Manager...**



wlc.ac.uk/media

MEDIA

The creative industries are worth over £70 billion a year to the United Kingdom economy with 1.4 million jobs in the sector alone. Take one of our creative media courses to give you the tools to enter this rapidly growing and exciting industry.

Based at our Institute of Media in Ealing, future directors, television producers and media stars develop both practical and theoretical skills.

On our A Level courses, students examine a range of media forms, such as film and TV, and analyse how media products are created to achieve particular effects, points of view and certain meanings.

For something a little more hands on, you can take one of our production courses. You will use our industry standard equipment and resources including a TV studio, to develop a portfolio of work to help you gain employment or move forward to further study.

Gaining experience of a range of cultural contemporary events is important for anyone interested in a career in the creative sector. We organise a broad range of enrichment trips to give you up-to-date knowledge and relevant experience of the industry.

Next steps

Students progress on to further study, higher education or employment. Career paths include:

Film & TV Producer, Director, Editor, TV Studio Manager, Screen Writer, Journalist, Broadcast Journalist, Picture Researcher, Advertising Executive, Communications Manager...

Apply now or find out more



**wlc.ac.uk/
media**



020 8741 1688

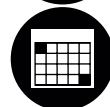

Open Days
See dates on back cover



lis@wlc.ac.uk

.....

"Our fantastic resources and training methods mean that we can help students get ahead in a very competitive market place. Being able to provide hands on work-based learning in a variety of disciplines enables students to gain a broad range of practical skills that will set them apart."

.....

Course	Level	Duration	FT/PT*	Campus [†]
Introduction to Photography	1	12 weeks	PT	E
Diploma in Creative Media Production (NB - This course combines Art & Design and practical Media Production)	1	1 year	FT	E
Intermediate Photography	2	12 weeks	PT	E
Diploma in Creative Media Production	2	1 year	FT	E
Diplomas in Creative Media Production [†]	3	2 years	FT	E
AS/A2 Media Studies	3	1-2 years	FT	E
AS/A2 Photography	3	1-2 years	FT	E
HND Creative & Media Production	5	2 years	FT	E

[†] Year 1 Course = 90 credit Diploma

Year 2 Course = a further 90 credits for the extended Diploma

GCSEs and A Levels cannot be taken as stand alone courses.

Not sure what level of course is right for you? Check out 'Qualifications Explained' on page 12.

* FT = Full Time

PT = Part Time

[†] A = Acton

E = Ealing

H = Hammersmith

S = Southall



PERFORMING ARTS

**Dancer, Choreographer, Actor, Soundscape
Artist, Producer, Sound Engineer, Singer,
Theatre Director, Journalist, Stage Manager,
Theatre Producer, Musician, Set Designer,
Music Producer..**



wlc.ac.uk/performingarts

PERFORMING ARTS

Develop your confidence and creative skills as an actor, dancer, musician or producer and discover the fascinating world behind the scenes. You'll need to be creative, outgoing, practical and able to work individually as well as part of a team. Our courses, designed in partnership with Hammersmith's Lyric Theatre, will give you the creative, academic and business skills to succeed in the challenging creative jobs market.

You will benefit from using our modern Performing Arts Centre complete with theatre, rehearsal spaces, dance studio and music technology facilities, and you'll get to take part in performances, workshops and residencies in local venues. You will also get to attend workshops and performances from visiting companies and stars as well as take part in projects from our learning partners Roland and Avid.

Stars such as David Ajala, Terri Walker, Estelle and Marcus Brigstocke have studied on performing arts courses at the College and the on-going popularity of our courses demonstrates the high standards of both our teaching and facilities. You can also record, produce and distribute records through our own record label Blastproof Records.

Next steps

Students progress on to further study, higher education or employment. Career paths include:

Dancer, Choreographer, Actor, Soundscape Artist, Producer, Sound Engineer, Singer, Theatre Director, Journalist, Stage Manager, Theatre Producer, Musician, Set Designer, Music Producer...

Apply now or find out more



**wlc.ac.uk/
performingarts**



020 8741 1688



Open Days
See dates on back cover



lis@wlc.ac.uk

.....

"I've been playing piano for my whole life and I've recently learned how to play drums. Now my focus is to improve my skills, to upgrade my talent and to become a more rounded artist. An all rounder."

.....

Brandon
BTEC Music Technology (Level 3)

Course	Level	Duration	FT/PT*	Campus [†]
Diplomas in Music [†]	3	1-2 years	FT	H
Diplomas in Music Technology [†]	3	1-2 years	FT	H
Diploma in Performing Arts	2	1 year	FT	H
Diplomas in Performing Arts [†]	3	1-2 years	FT	H
HND Diploma in Music Performance & Production	5	2 years	FT	H
HND Diploma in Performing Arts	5	2 years	FT	H

[†] Year 1 Course = 90 credit Diploma

Year 2 Course = a further 90 credits for the extended Diploma

Not sure what level of course is right for you? Check out 'Qualifications Explained' on page 12.

* FT = Full Time

PT = Part Time

[†] A = Acton

E = Ealing

H = Hammersmith

S = Southall





DID YOU KNOW?

The Prince's Trust supports
13 to 30 year-olds who
are unemployed and those
struggling at school and
at risk of exclusion.

PRINCE'S TRUST



Prince's Trust

Prince's Trust programmes give vulnerable young people the practical and financial support they need to stabilise their lives, while developing self-esteem and skills for work.

As London's highest performing Prince's Trust development programme, we offer 12 week personal courses tailored to help each student move their lives forward. The programme is free if you are aged 16-25 years old, unemployed, and want a challenge that will change your life.

You will take part in practical projects to build your skills in project management, budgeting, problem solving, and there is the opportunity to gain work experience in a placement of your choice. We also offer an outward bound team building residential away from London to help you build essential teamwork skills.

At the heart of the programme, you gain qualifications to help you take the next step in your development (Prince's Trust Award and Certificate in Employability, Teamwork and Community Skills Units).

Over 80% of our team members go on to employment, further education or training. The programme does not affect your benefits (Jobseekers Allowance), while travel expenses and childcare costs may be covered.

Next steps

The programme helps students get into employment, education or training...

For more information about the Prince's Trust visit www.princes-trust.org.uk

Apply now or find out more



[wlc.ac.uk/
princestrust](http://wlc.ac.uk/princestrust)



020 8741 1688

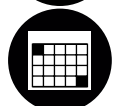

Open Days

See dates on back cover



lis@wlc.ac.uk



"It changed my life more than I could have imagined. I thought it would build my confidence and my CV, positive things like that, but I didn't realise how much it would help me as a person, emotionally. I've got a lot more confidence now, I believe in myself so much more and I have a much clearer understanding of what I want to do. I have focus."



Hazel

Prince's Trust Team Programme



PUBLIC SERVICES

**Police Officer, Firefighter, Paramedic,
Criminologist, Customs Officer, Army Officer,
Prison Officer, Social Worker, Navy Officer,
RAF Officer...**



wlc.ac.uk/publicservices

PUBLIC SERVICES

Develop your interest in human behaviour, leadership and team working while gaining the skills and knowledge required by employers in the uniformed public services. This course is designed to prepare you for a career in a range of public services including the police, ambulance and fire services, the armed forces, prison and security services or local and central government such as HM Revenue and Customs.

You will develop a broad understanding which is relevant to the widest career opportunities. Core units include: Team Leadership, Understanding Discipline, Government Policies & Citizenship and Contemporary Society. Specialist units can include: Physical Preparation & Fitness, Command & Control, Understanding Aspects of the Legal System and Law Making Processes.

There are no formal exams but there will be continuous assessment throughout the course.

Next steps

Students progress on to further study, higher education or employment. Career paths include:

Police Officer, Firefighter, Paramedic, Criminologist, Customs Officer, Army Officer, Prison Officer, Social Worker, Navy Officer, RAF Officer...

Apply now or find out more



**wlc.ac.uk/
publicservices**



020 8741 1688



Open Days

See dates on back cover



lis@wlc.ac.uk



"After I've completed my course I'd really like to do a degree in criminology and then move into a career as a police detective in homicide and serious crimes. I'm enjoying learning about how people think and discussing why people break away from society and break the norms. The course has helped me develop my critical thinking and essay writing skills."



Leo

BTEC Level 3 Diploma in Public Services

Course	Level	Duration	FT/PT*	Campus [†]
Diploma in Public Services	2	1 year	FT	H
Diplomas in Public Services [†]	3	1-2 years	FT	H

[†] Year 1 Course = 90 credit Diploma

Year 2 Course = a further 90 credits for the extended Diploma

Not sure what level of course is right for you? Check out 'Qualifications Explained' on page 12.

* FT = Full Time
PT = Part Time

[†] A = Acton
E = Ealing
H = Hammersmith
S = Southall



**FIND OUT
MORE:**

If you want to find out more
about students' experiences
at the College, check out
our Facebook page
facebook.com/ehwlc

MEET...

Nara Simonyan Founder of Nara Health and Beauty ESOL and beauty therapies alumni

Before College

I am a fully qualified dermatologist. I studied in Georgia, first medicine and then a specialisation in dermatology.

When I first came to the country I hoped I would continue as a dermatologist. I hoped that I would study the language and I would practice medicine. I did some volunteering work in St Mary's Hospital to be as close to medicine as possible. But when I applied, I was rejected. They said I needed to do everything again – all of my medical training. And I thought it was too late. I had two boys to bring up and there was simply no time to retrain.

So I thought the closest I could get to the skin was to study beauty therapy. I decided to study and get a job as quickly as possible.

Studying at the College

The move was a huge change in my life. I did Level 2 and Level 3 beauty therapy at Hammersmith in 2007, but I originally joined the College as an ESOL student in 2000. When I first came to the country, I couldn't speak a word of English, so the course helped me to settle.

I enjoyed the beauty therapy courses at Hammersmith a lot; I don't think I missed a lesson. I had lovely teachers and we even ended up being friends as well. It's a very friendly college.

Support at the College

The support the teachers gave all the way through my course was amazing because they understand where you are coming from. For example, in my case, they knew English was not my first language, it was my second language and so they helped with that. They didn't push too hard or demand too much, they just taught slowly, step by step. They explained everything.

My time at the College opened up my eyes to the beauty market, because the beauty industry was a closed world to me.

...JOIN US

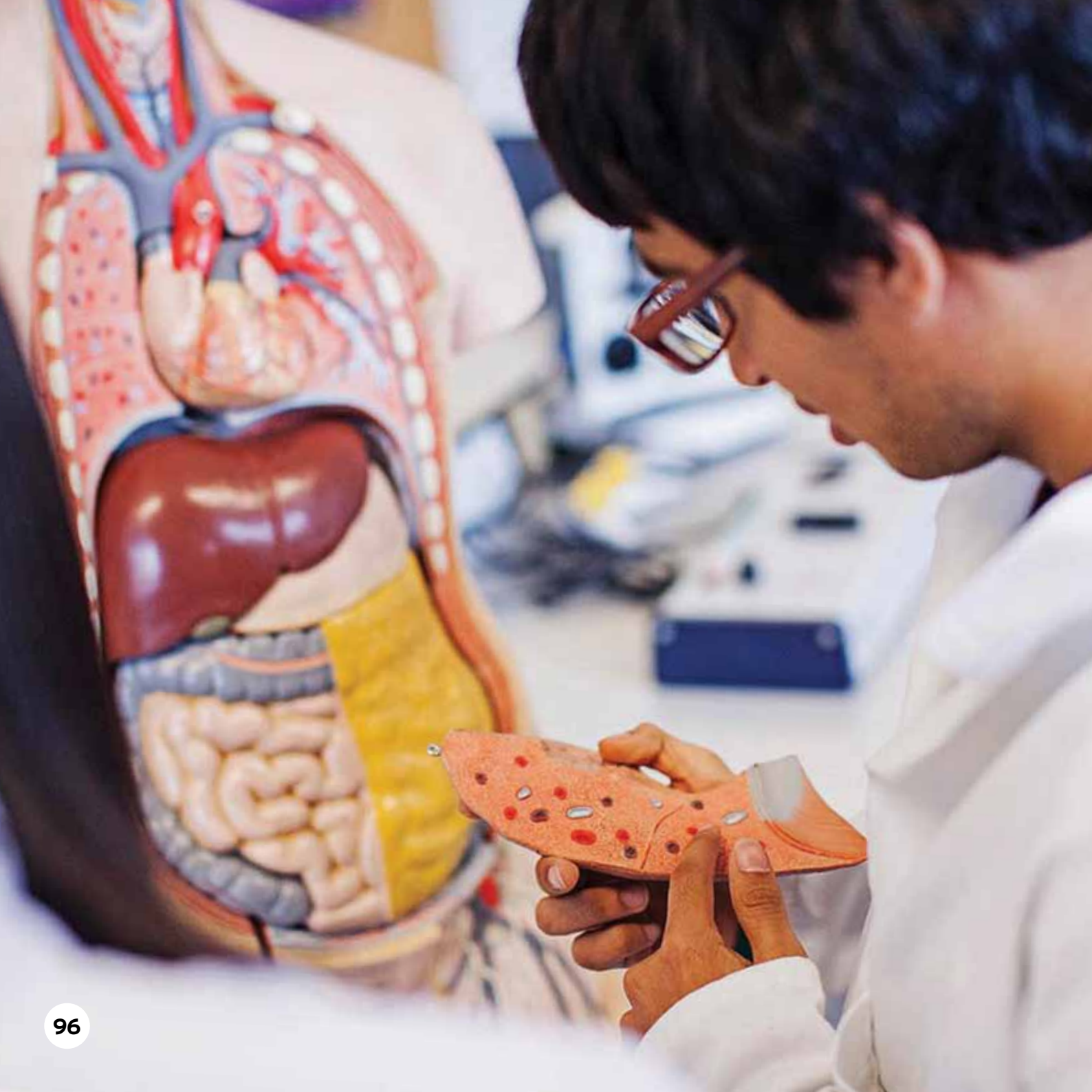

SCIENCE & MATHEMATICS

**Doctor, Nurse, Paramedic, Midwife,
Chemist, Pharmacist, Chemical Dispenser,
Vet, Veterinary Nurse, Dentist, Optician,
Biomedical Scientist, Science Technician,
Chemical Engineer, Forensic Scientist...**



wlc.ac.uk/scienceandmaths

SCIENCE & MATHEMATICS

Our courses engage and inspire by showing you how many contemporary issues require a grasp of fundamental scientific and mathematical ideas. Studying science will broaden your understanding of the world around you and will equip you with the skills needed to approach most matters in a reasoned and analytical manner.

We have a number of full time programmes at various levels that will enable you to develop the skills needed to go forward on to higher education or employment. Classes are taught in modern well-equipped labs with plenty of practical opportunities and, where possible, educational and field visits. Our lecturers are committed to preparing you for your exams, and will support you in all areas of your study.

Next steps

Students progress on to further study, higher education or employment. Career paths include:

Doctor, Nurse, Paramedic, Midwife, Chemist, Pharmacist, Chemical Dispenser, Vet, Veterinary Nurse, Dentist, Optician, Biomedical Scientist, Science Technician, Chemical Engineer, Forensic Scientist...

Apply now or find out more



**wlc.ac.uk/
scienceandmaths**



020 8741 1688

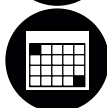

Open Days

See dates on back cover



lis@wlc.ac.uk



"Pursuing a career in the medical field has been my dream. I knew having a qualification in mathematics would give me an edge above those who didn't. Mathematics is the most useful subject to pick up. It can open many more doors of opportunity that would otherwise not be available."



Valarie

AS/A2 Level Maths

Course	Level	Duration	FT/PT*	Campus [†]
BTEC Certificate/Diploma in Applied Science	1	1 year	FT	H
BTEC Certificate/Diploma in Applied Science	2	1 year	FT	H
BTEC National Diplomas in Applied Science [†]	2 & 3	2 years	FT	E, H
GCSE Science Pathway (Biology, Chemistry, Physics & Maths)	2	1 year	FT	E, H
Pre GCSE Maths	2	1 year	FT	A, E, H, S
AS/A2 Maths	2	1 year	FT	E, H
AS/A2 Biology	3	1 year	FT/PT	E, H
AS/A2 Chemistry	3	1 year	FT/PT	E, H
AS/A2 Physics	3	1 year	FT	E, H
AS Further Maths	3	1 year	FT	E, H

[†] Year 1 Course = 90 credit Diploma

Year 2 Course = a further 90 credits for the extended Diploma

GCSEs and A Levels cannot be taken as stand alone courses.

Not sure what level of course is right for you? Check out 'Qualifications Explained' on page 12.

* FT = Full Time

PT = Part Time

[†] A = Acton

E = Ealing

H = Hammersmith

S = Southall





SKILLS FOR LIFE

A Skills for Life course will help you to develop your confidence in basic literacy, numeracy and the English language.



wlc.ac.uk/skillsforlife

SKILLS FOR LIFE

A Skills for Life course will develop your confidence in basic literacy, numeracy and the English language. The practical skills gained will help you to progress into further student or employment.

You can study full or part time at most campuses and there will be many opportunities to take part in college life. There will also be occasional trips and visits to help you develop your skills in a public setting.

The College is passionate about the future of our students and we will do all we can to help you get the most out of your studying experience. We offer careers guidance throughout the duration of your course to help you make the right choices for your future.

Next steps

Further English/maths for work and study, further ESOL study programmes, progression to Pre-Access, other main vocational programmes.

Apply now or find out more



**wlc.ac.uk/
skillsforlife**



020 8741 1688



Open Days

See dates on back cover



lis@wlc.ac.uk



"There is a great college environment which is why this is the second course I have studied here. Two of my three children now study here too."



Kulbir

Skills for Life student

Course	Level	Duration	FT/PT*	Campus ^c
ESOL 16-18	Pre-entry, E1, E2, E3 & L1	1 year	FT	A, H, S
English for Work & Study	E1, E2, E3 & L1	18 weeks	PT	A, H, S
Maths for Work & Study	E1, E2, E3 & L1	18 weeks	PT	A, H, S

Not sure what level of course is right for you? Check out 'Qualifications Explained' on page 12.

* FT = Full Time
 PT = Part Time

^c A = Acton
 E = Ealing
 H = Hammersmith
 S = Southall

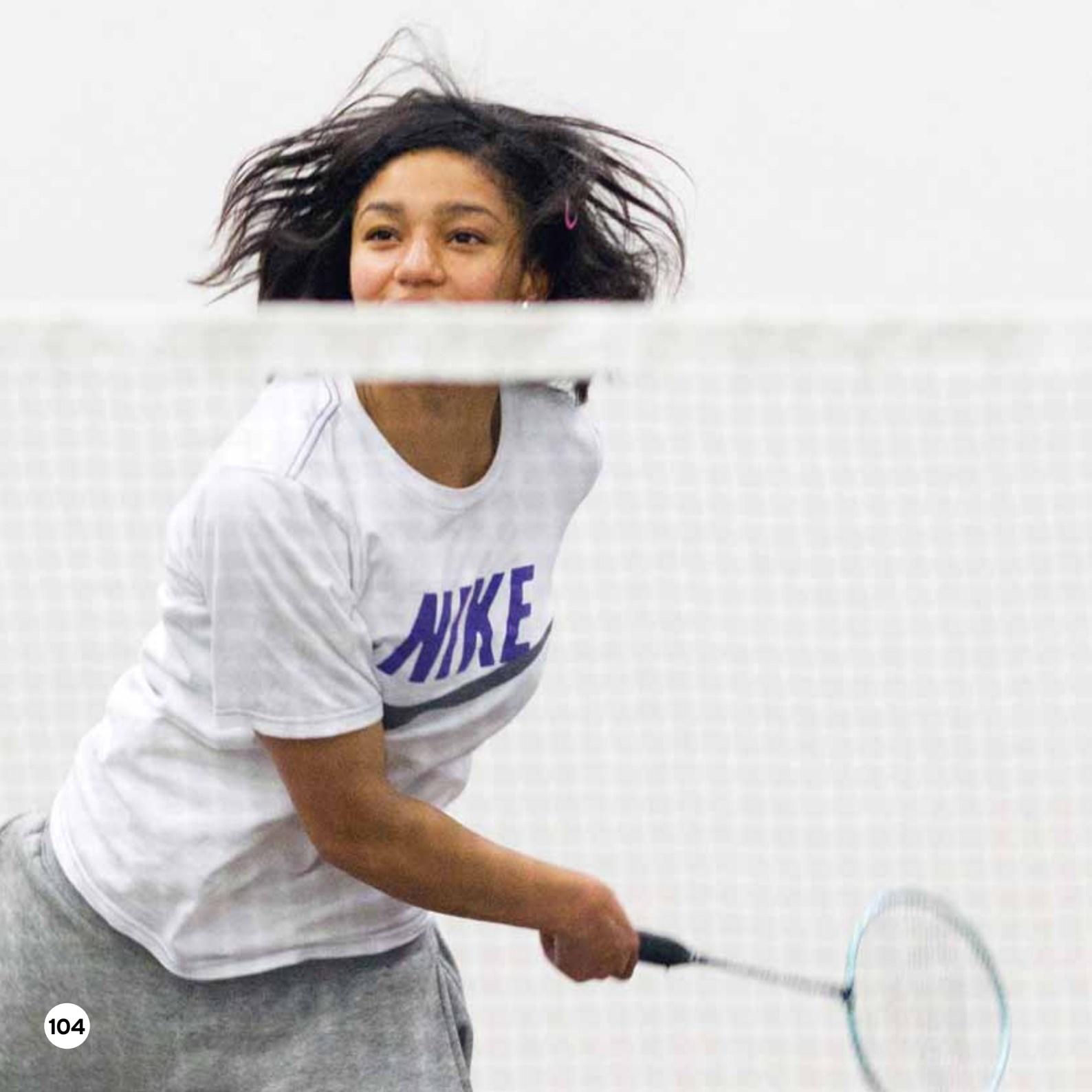

SPORT & FITNESS

**Gym Instructor, Personal Trainer,
Sports Coach, Leisure Attendant, Sports
Therapist, Sport Development Manager,
Sports Journalist, Physical Education
Teacher, Sports Scientist, Community
Sports Leader...**



wlc.ac.uk/sport

SPORT & FITNESS

Whether you are aspiring to be an athlete, wanting to go to university, or are looking for direct routes into employment, we have a programme right for you.

Our courses cover key theoretical and practical sports related subjects across multiple disciplines and you will have opportunities to gain additional qualifications, participate in UK and international trips, and possibly join one of our successful academy programmes.

With many full and part time courses to choose from at a variety of levels, we can provide you with not only a recognised qualification, but also the skills, knowledge and experience to help you achieve your academic goals and career ambitions. Students from our programmes regularly go forward on to higher education or start careers in fitness, coaching, professional sports or fitness therapy.

Next steps

Students progress on to further study, higher education or employment. Career paths include:

Gym Instructor, Personal Trainer, Sports Coach, Leisure Attendant, Sports Therapist, Sport Development Manager, Sports Journalist, Physical Education Teacher, Sports Scientist, Community Sports Leader...

Apply now or find out more



**wlc.ac.uk/
sport**



020 8741 1688



Open Days

See dates on back cover



lis@wlc.ac.uk



"The course is fun and the staff are friendly and helpful, they treat you like an adult and my confidence has grown. After the course I'm hoping to complete my Personal Training qualifications and set up my own business."



Tomas

BTEC Diploma in Sport

Course	Level	Duration	FT/PT*	Campus [†]
Award in Principles of Health & Fitness	Entry	10 weeks	PT	H
Award in Active Healthy Living	1	10 weeks	PT	H
Award in Instructing Kettlebell Sessions	2	3 days	FT	H
Award in Instructing Circuit Sessions	2	3 days	FT	H
Certificate in Fitness Instruction	2	20 weeks	PT	H
Certificate in Personal Training	3	20 weeks	PT	H
Certificate in Sports Massage Therapy	3	26 weeks	PT	H
Certificate in Sports Massage Therapy	4	13 weeks	PT	H
Diploma in Sport & Active Leisure	1	1 year	FT	H
Extended Certificate in Sport	2	1 year	FT	H
Diploma in Health & Fitness	2	1 year	FT	H
NVQ Certificate in Activity Leadership	2	1 year	FT	H
Diplomas in Sport (Development, Coaching & Fitness) [†]	3	1-2 years	FT	H
NVQ Diploma in Achieving Excellence in Sporting Performance	3	1 year	FT	H
HNC in Sport	4	2 years	FT	H
HND in Sport	5	2 years	FT	H
Academy Programmes – Men's Football, Men's Basketball, Men's & Women's Boxing	1, 2 & 3	1-4 years	FT	H

[†] Year 1 Course = 90 credit Diploma

Year 2 Course = a further 90 credits for the extended Diploma

Not sure what level of course is right for you? Check out 'Qualifications Explained' on page 12.

* FT = Full Time
PT = Part Time

[†] A = Acton
E = Ealing
H = Hammersmith
S = Southall



SPORTS ACADEMY: BASKETBALL, BOXING, FOOTBALL

The College's Sports Academy gives students with a talent in sport the chance to pursue their sporting ambition while completing a full time sports qualification. We currently offer academy programmes in basketball, boxing and football, and we have plans to launch a cricket and rugby academy in the near future.

As part of the programme, learners receive a minimum of 10 hours coaching per week. On top of this, we offer our student athletes a number of employability qualifications to not only help them progress as athletes, but to give them the chance to establish a career in the sports industry.

As a member of the Sports Academy, students work alongside professional coaches and strength and conditioning experts. Academy members are ambassadors for the College, competing in elite college leagues, cups and competitions. Academy students also take part in a number of specialised field trips, visits and tours around the world to aid their professional and personal development.

Apply now or find out more



**wlc.ac.uk/
sportsacademy**



020 8741 1688

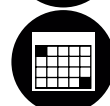

Open Days
See dates on back cover



lis@wlc.ac.uk

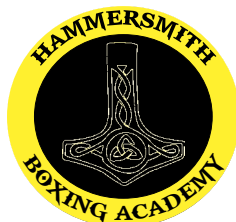

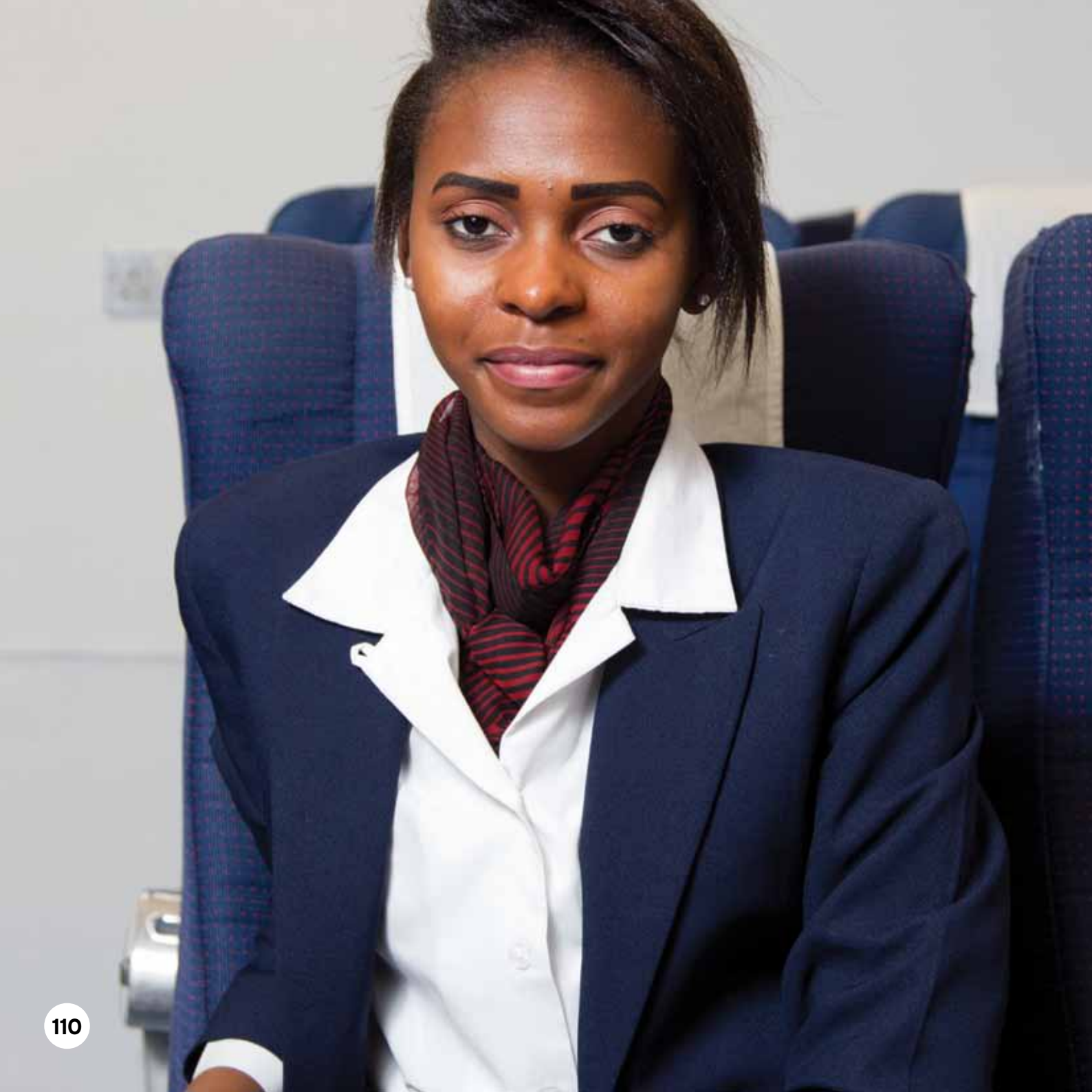

TRAVEL & TOURISM

Travel Agent, Airline Reservations, Airport Customer Service Agent, Overseas Holiday Representative, Tourism Marketing Assistant, Flight Attendant, Hotel Receptionist...



wlc.ac.uk/travel

TRAVEL & TOURISM

The travel and tourism industry is a dynamic and fast growing sector accounting for over 2.1 million jobs in the United Kingdom. Studying with us will help you to develop the relevant skills and knowledge to gain employment within this ever-expanding industry.

Our facilities include a simulated aircraft cabin and airline check in area for a real life experience. All our teaching staff have worked in the travel and tourism industry and have a wealth of practical and relevant experience, as well as great links with employers with whom we work to provide routes into employment.

Next steps

Students progress on to further study, higher education or employment. Career paths include: Travel Agent, Airline Reservations, Airport Customer Service Agent, Overseas Holiday Representative, Tourism Marketing Assistant, Flight Attendant, Hotel Receptionist...

Apply now or find out more



**wlc.ac.uk/
travel**



020 8741 1688

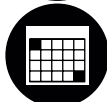

Open Days
See dates on back cover



lis@wlc.ac.uk



"My experience at the College was brilliant; I had a great time and met long lasting friends. My course really did prepare me for the world of work. The classrooms are set up like an aeroplane so I was ready to join British Airways. The teachers were very helpful and spoke to you at your own level so that made college life easier."



Nadine

BTEC Diploma in Travel & Tourism

Course	Level	Duration	FT/PT*	Campus [†]
Airline Computerised Reservation System Training	Beginners	10 weeks	PT	H
Pathway to Travel	1	1 year	FT	H
Air Cabin Crew [▲]	2	16 weeks	PT	H
Airline Check In & Boarding Services [▲]	2	1 year	PT	H
City & Guilds Diploma in Travel	2	1 year	FT	H
Diploma in Airline & Travel Agents (AIRTAC)	2	1 year	FT	H
BTEC Diplomas in Travel & Tourism [†]	3	1-2 years	FT	H

[†] Year 1 Course = 90 credit Diploma

Year 2 Course = a further 90 credits for the extended Diploma

[▲] Short/part time courses for 19+ only

* FT = Full Time

PT = Part Time

[†] A = Acton

E = Ealing

H = Hammersmith

S = Southall

Not sure what level of course is right for you? Check out 'Qualifications Explained' on page 12.

PROGRESS ON TO ONE OF OUR HIGHER EDUCATION OR PROFESSIONAL COURSES

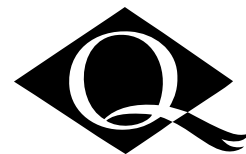

Higher Education is an investment in your future. Graduates enjoy better quality jobs, fill the most important positions in society and earn twice as much as non-graduates on average. There are many reasons to study a higher education course with us.

Our small class sizes, affordability, comprehensive support services, dynamic student community, quality facilities and convenient location make us the ideal setting for students who want to make real progress.

We offer a range of courses across many subjects areas and a number of routes to advance on to higher level qualifications through our successful partnerships with universities. 9 out of 10 of our students move on to further study or employment.

Our students love to be here. According to the National Student Survey, 88% of our students were satisfied with their course, which makes us one of the highest rated colleges in London.

Accelerate your career development by studying a professional accredited qualification.

We are a one of the largest providers of professional courses in London for people looking to boost their career in leadership and management, human resources, accountancy, procurement and other fields.

Our west London campuses makes us easily accessible from your place of work. Students on our courses range from career starters to senior managers, and are linked by the determination to gain the confidence to move their careers and businesses forward.



**wlc.ac.uk/
highereducation**

A 24+ LOAN COULD BRIDGE THE GAP BETWEEN WHERE YOU ARE NOW AND WHERE YOU WANT TO BE...

Do you want to learn new skills to advance your career or get the job you've always wanted? Perhaps you have decided to go to university or maybe you just want to make a new start.

If you're over 24 and interested in a further education course you can apply for a 24+ loan. Check course eligibility at **wlc.ac.uk/24loan**

There's no credit check and nothing to pay until you're earning over £21,000 a year – so you have nothing to lose.

Applying is quick and simple and we will help you with every step.

Contact:

0300 100 0619 (Student Loans)
gov.uk/advanced-learning-loans

020 8741 1688
wlc.ac.uk/24loan

Useful resources:

moneyadviceservice.org.uk
sfengland.slc.co.uk

KEY FACTS:

- There is no credit check
- No need to repay until you are earning over £21,000
- Minimum loan is £300
- Income-based repayments
- You are eligible if you are over 24 and about to enrol on a Level 3 or 4 course
- You must get a 'Learning and funding information' letter before you apply
- You can apply for a loan without a National Insurance number but you must have one before the loan can be paid



Go to **wlc.ac.uk/24loan**
to use our online calculator

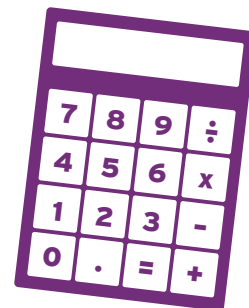

ehwlc

| wlc.ac.uk

| 020 8741 1688

115

INTERNATIONAL STUDENTS

International students are given a warm welcome at Ealing, Hammersmith & West London College. Each year thousands of students from over 100 countries choose to study with us to achieve their goals.

The College's International Student Centre provides professional support and advice to international students during their studies.

We have consistently demonstrated innovation and excellence in our programmes for overseas learners, equipping them with skills for employment and higher learning in a global context.

We are the first further education college in the country to have won the Queen's Award for Enterprise in International Trade, which we received in both 2008 and 2013.

Why choose us?

- Highly Trusted Sponsor
- The Queen's Award for Enterprise: International Trade
- Association of Colleges Charter for International Excellence
- Largest IELTS Test Centre in Europe
- British Council accredited
- Established over 125 years ago
- Courses from Level 0-7

What can you study?

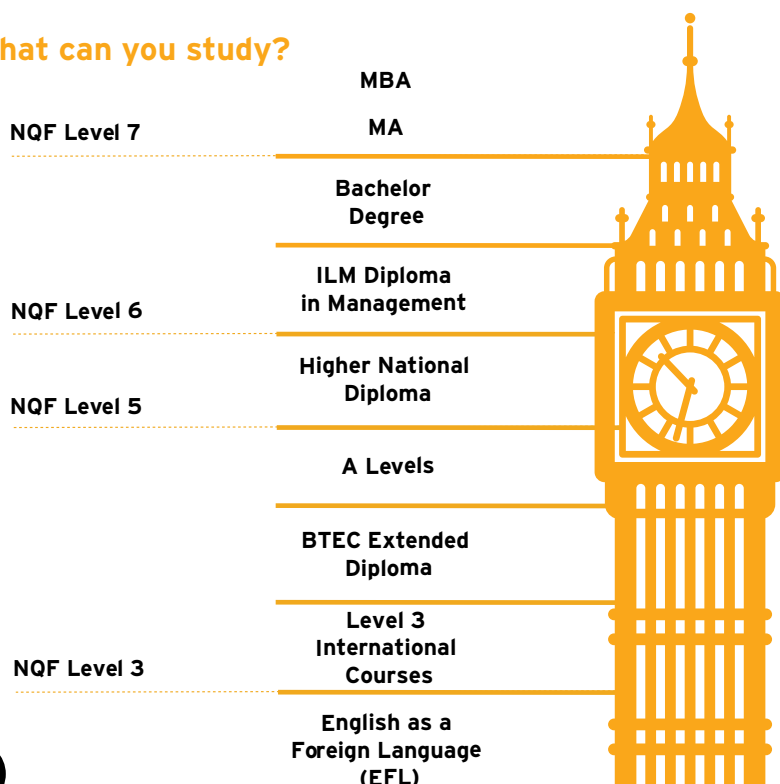

Apply now or find out more

internationalapplications
@gspace.wlc.ac.uk

Courses: **intoff@wlc.ac.uk**

EFL: **efl@gspace.wlc.ac.uk**
IELTS: **ieltsprepcourses**
@gspace.wlc.ac.uk

Visas: **visa@gspace.wlc.ac.uk**

Accommodation:
internationalaccommodation
@wlc.ac.uk



**wlc.ac.uk/
international**



Open Days
See dates on back cover

THE NEW ALAN GREEN NURSERY

**Just because you are a parent,
it does not mean that you can't
enrol on a course of study.**

We have an on-site, purpose-built nursery to provide a happy and secure environment for children to play and learn in.

Places are available* for children between two and five years old who have a parent at any one of our College sites.

For further information please contact:
020 7565 1249



TASTE

Fine dining

**AT UNBEATABLE
PRICES**

Full service training restaurant run by the College's
Hospitality & Catering students.

Hammersmith Campus, Gliddon Road, W14 9BL
Open to the public Mon - Fri, 12pm - 1.30pm (last orders).
Please phone to reserve a table: 020 7565 1350

the Salon

**Professional hair
& beauty treatments
at a fraction of the
normal price!**

To book an appointment:
020 7565 1265
Or pop in to the Salon at:
Hammersmith Campus



FREE GYM MEMBERSHIP

Keep in shape at one of our fitness centres.

Available across all campuses and free
for students to use during college hours*.

*Times vary according to campus

For further information visit: wlc.ac.uk

ENGLISH LANGUAGE TEACHING (CELTA/DELTA)

Certificate in English Language Teaching to Adults (CELTA)

CELTA is the internationally recognised Level 5 initial teaching qualification for teachers of English. Each year, over 10,000 people successfully take the Cambridge CELTA making it the most popular initial teacher training course in the world.

Both our full time intensive and part time courses are demanding, and require full commitment to ensure completion. In return you get a first rate qualification and a training which provides you with the knowledge and tool kit of classroom techniques to help you in your early teaching career.

Diploma in Teaching English to Speakers of Other Languages (Delta)

Delta is the gold-standard Level 7 award for teachers of English language and is available for both native and non-native speakers of English. This master's level qualification provides the underpinning knowledge to be an expert in the classroom. As such, it is a requirement for anyone who wishes to pursue a career in ELT, be it as a teacher, manager or trainer. This course is the natural progression for anyone who has completed the CELTA or Trinity Certificate TESOL.

Although this is a highly demanding course, it rewards candidates with both practical classroom techniques to improve teaching and learning and the knowledge and understanding to make judicious decisions about which techniques to use in your classes to maximise student progress.

Apply now or find out more



[wlc.ac.uk/
celtadelta](http://wlc.ac.uk/celtadelta)



020 8741 1688



Open Days

See dates on back cover



lis@wlc.ac.uk

SHORT & PART TIME COURSES

A short or part time course is the ideal way of getting back into education or picking up new skills to help improve your career.

Each year, the College offers hundreds of courses to students looking to gain essential skills, initial qualifications and professional certifications. Whether you are looking to pick up a new language or take your career to the next level, there will be a course for you.



**wlc.ac.uk/
parttime**



ehwlc

| wlc.ac.uk | 020 8741 1688

119

Choose to study at Hammersmith

Hammersmith Campus is the largest of the College's campuses and offers a broad range of full and part time courses from entry level to postgraduate. Sitting on one of London's main transport routes, the campus is ideally located for students looking for easy access to central London. Hammersmith itself is a busy area of activity featuring many amenities and attractions. The campus sits next to some of the city's leading businesses and is the ideal place for students looking to study in a mature learning environment.



**wlc.ac.uk/
hammersmith**



Choose to study at Ealing

Located next door to the world renowned Ealing Studios, Ealing Campus houses the College's Institute of Media, which offers courses across all areas of the creative industries. The campus, overlooking the popular Walpole Park, has a long educational heritage as the former home of the Ealing Grammar School for Boys, and boasts an alumni including tennis legend Fred Perry and media mogul Jamal Edwards. Ealing Campus also offers a wide range of other programmes, and has an excellent reputation for English language (ESOL) courses.



**wlc.ac.uk/
ealing**



Choose to study at Southall

With its proximity to Heathrow Airport, Southall is an increasingly popular area of London. Southall Campus is the base of both the College's 14-16 Department and self-contained adult learning facility. Following a significant investment over the past five years, the campus is equipped with industry standard technology and offers courses in areas such as construction, engineering, hospitality and catering, and automotive. Students at the campus can take advantage of the nearby Broadway shopping area where they'll find the hustle and bustle of a lively and diverse local community.



**wlc.ac.uk/
southall**



Choose to study at Acton

With a deep local history in the construction and manufacturing industries, Acton Campus is a Centre of Vocational Excellence (CoVE) in construction crafts. The campus offers an extensive range of courses taught in purpose-built, industry standard workshops. Students can also enrol on programmes in engineering, electronics, motor vehicle and English for Speakers of Other Languages (ESOL). The campus has strong links with local business, which are used to give students access to work placements and employment upon course completion.



**wlc.ac.uk/
acton**

WANT TO KNOW HOW TO GET YOUR IDEAL CAREER?

Career Coach gives you free online access to local information to help you get to where you want to be. Whether you want to be a... Customer Service Representative, Reception Engineer, Technical Sales Engineer, Electronics Apprentice, TV Studio Manager, Screenwriter, Journalist, Sound Engineer, Singer, Theatre Director, Animator, Games Designer, Graphic Designer, Air Steward, Facilities Manager, Concierge, Pharmacist **...Career Coach will help you make the right decision about your future.**



wlc.ac.uk/careercoach

Ealing, Hammersmith & West London College supports equal opportunities and diversity, and this guide has been produced in line with current disability legislation.

On request, the College will produce this guide in other formats.
For more information please contact Learner Information Services at:

Telephone: **020 8741 1688**, Email: **lis@wlc.ac.uk**

When you enrol with us you will be required to read and sign a student contract that states you agree to follow the College's Code of Practice.

AWARDS & ACCREDITATIONS



Disclaimer:

While we make every effort to ensure the accuracy of information contained within this guide, information, including course details, is subject to change throughout the year. We endeavour to accommodate students at their preferred campus, however, depending on class sizes, students may be required to study at an alternative campus.

CONTACT US



@ehwlc



/ehwlc



wlc.ac.uk



020 8741 1688



Open Days & Evenings 2014/2015

Acton Campus:

Saturday 15 November 2014
Saturday 28 February 2015

Hammersmith Campus:

Saturday 22 November 2014
Saturday 21 March 2015

Ealing Campus:

Saturday 11 October 2014
Saturday 14 March 2015

Southall Campus:

Saturday 18 October 2014
Saturday 7 March 2015

